BUSINESS
Is improved by using Gazette Want Ads.

COLORADO SPRINGS GAZETTE

WEATHER
Fair and warmer Wednesday and Thursday.

NO. 8809—33RD YEAR. COLORADO SPRINGS, COLO., WEDNESDAY, APRIL 12, 1905. PRICE FIVE CENTS.

ENJOYING HUNT IN THE BIG PASTURE

President Roosevelt Refuses to Be Outdone By Abernathy, the Famous Hunter, and Captures a Big Wolf Alive.

FREDERICK, Okla., April 11.—The president says he is enjoying his hunting in the big pasture more than any other single event which has before happened in his life, and that he would not miss it for $10,000.

Yesterday he witnessed four big wolves captured, three of which were taken in by the pack of trained dogs and the fourth was captured alive by J. R. Abernathy, the famous wolf hunter. At sight of this performance he promised to duplicate the feat.

None of the party doubted his courage, but when, after a red-hot chase today, he sprang from his horse and leaped upon the struggling wolf which was beset by the dogs, the crowd cheered him lustily.

Up to date 12 wolves have been caught. These are all carefully weighed. The president will use this data in writing an article for a magazine. The president is more than pleased at the manner in which the people of this community are giving him a "square deal" by remaining away from the pasture. He says he may remain here until Saturday as he appreciates the fairness of the western people.

The president is almost constantly in the lead of the horsemen as he is furnished the fastest horses in the country. Once today he ran upon a six-foot rattler which leaped at him four times. He killed this with his 15-inch quirt.

In case the president leaves here before Saturday he says that tomorrow will be the most strenuous day of his life. Ex-Delegate Dennis Flynn and Governor Ferguson will arrive here Wednesday and expect to see the president next day. A banquet will be tendered those gentlemen and a number of Lawton parties have been invited here for the occasion.

OKLAHOMA CITY, Okla., April 11.—Governor Ferguson and Congressman Flynn will leave here early tomorrow morning for Frederick, from which point they will be conveyed to Camp Roosevelt. They will spend the night at the camp with the president.

FIRST CHASE AFTER BEARS

GLENWOD SPRINGS, Colo., April 11.—President Roosevelt will make his first Colorado camp in the Huntsman hills, 23 miles south of Newcastle, and about 15 miles from Redstone. Guide John Goff has received a telegram from Secretary Loeb saying that it was the wish of the president to begin the hunt with a chase after bears. This necessitated a change in the plans, for Goff and Borah had arranged to make the first camp in the White River plateau, a district infested with mountain lions. They had expected to stay there three weeks and then go to Huntsman hills for bears.

Soon after receiving the message Borah and Goff left Newcastle to establish the first camp. It will be near the Johnson ranch on the Divide river. This country is noted for its large game and old hunters declare that the president will be surfeited with sport.

The understanding is now that the party will track over the Huntsman hills, taking about two weeks to make the trip, and that they will then go into Redstone, where the president is to be the guest of John C. Osgood. When Goff and Borah left Newcastle, they took with them fifty pack horses loaded down with supplies, two packs of dogs, forty riding horses, Jack Fry, who is to cook for the party, and a gang of twenty men for roustabout work.

FIGHT IN COURTS AGAINST EQUITABLE MUTUALIZATION

NEW YORK, April 11.—Today's proceeding before Justice Maddox in the supreme court, Brooklyn, on the application by Franklin B. Lord for an injunction to restrain the carrying out of the Equitable Life Assurance society mutualization plan, were enlivened by an attack made by Edward M. Shepard, counsel for Lord, on Francis Hendricks, state superintendent of insurance. Mr. Shepard declared that Mr. Hendricks had refused his client a hearing when the mutualization plan was under consideration, although at the same time he was in conference with the attorneys for the society's officers.

Another feature of the hearing was the announcement of George Zabriski, as counsel for Charles M. Morse, that his client wished to intervene in the suit for Mr. Lord.

Mr. Zabriski informed the court that his client was the owner of 15 shares of Equitable stock. His request to intervene both within and without the action, was agreed to by the other parties.

Mr. Untermeyer gave formal notice that he would intervene in behalf of James H. Hyde.

William B. Hornblower, who said he represented the Equitable society and its 600,000 policy holders, contended that the stockholder's privilege to vote for directors was not a property right. This was disputed by Mr. Untermeyer. There was argument also between Mr. Untermeyer and Mr. Hornblower as to what constituted the Equitable society's surplus above reserve requirements. Of the $80,000,000 carried as surplus, Mr. Hornblower said, $70,000,000 should be considered as reserve to meet obligations. This left $10,000,000 clear, in which, however, he held the stockholders had no interest; that money belonging to the policy holders. Mr. Untermeyer questioned the placing of the reserve to meet obligations with $70,000,000 and asked if the courts had not decided $46,000,000 to be a sufficient reserve fund.

Justice Maddox gave the lawyers until Friday to file briefs.

BURGLARS BLOW UP A SAFE IN CRIPPLE

Secure $100.00 in Cash and Some Papers But Abandon the Latter—Two Arrests Made and Others Expected.

Special to the Gazette.

CRIPPLE CREEK, April 11.—Burglars entered the store of Alderman H. E. Canfield, on South Third street, early this morning, and by the use of nitro-glycerin blew the safe door from its position and secured about $100 in money. From the nature of the work it is believed by the sheriff's office that it was done by the same people who so successfully blew open the safe of the Goldfield postoffice two weeks ago tonight. Sheriff Bell has two suspects in jail, charged with the crime. The safe cracking occurred about 3 a. m. and the noise of the explosion was heard for quite a distance in every direction, but no investigation was made.

The thieves first broke into an adjoining carpenter shop, where they secured an iron bar and several other tools and then going to the grocery store broke the padlock on the front door and pried back the Yale lock. They then commenced working on the safe, placing nitro-glycerin in the hole where the knob had been knocked out.

The burglars secured a number of shares of mining stock, insurance policies, city warrants and coupon books, together with $100 in money. They then left by the way they had entered.

The thieves left the tools in the grocery store but returned to the blacksmith shop to divide their spoils, and upon the arrival of Mr. Clymer, the blacksmith, all the papers, mining stock, insurance policies and other papers stolen, with the exception of the $100, were found in the shop.

He identified the goods as Mr. Canfield's by the name on the insurance policies and went to return them. At the grocery store he was rewarded by finding his tools where the burglars had left them.

From several different clews which the sheriff's office obtained this morning, two arrests have been made. The sheriff's office refuses to give out the names of the men under arrest, claiming that they have information which will lead to the arrest of others.

VERDICT, MURDER; PENALTY, HANGING

PATRICK BRANNAN OF LEADVILLE IS FOUND GUILTY OF MURDERING HIS SWEETHEART, KATE LOWNEY.

LEADVILLE, Colo., April 11.—After having been out for almost 24 hours the jury in the case of Patrick Brannan, charged with killing his sweetheart, Kate Lowney, this afternoon returned a verdict of murder in the first degree and recommended that the penalty be hanging.

GORKY AND ANDRIEFF ARRIVE IN THE CRIMEA

YALTA, Crimea, April 11.—Maxim Gorky and Leonida Andrieff, the radical writers, who were arrested in connection with the alleged plan to establish a provisional government in place of the autocracy, have arrived here from Riga.

PROPAGANDA BY LAWYERS

PAN-RUSSIAN CONGRESS OF ATTORNEYS TAKES AN ADVANCED STAND.

DECLARES FOR REMOVAL OF AUTOCRACY, A DEMOCRATIC CONSTITUTION, UNIVERSAL SUFFRAGE, ETC.

ST. PETERSBURG, April 11.—Another meeting of the pan-Russian congress of attorneys was held this afternoon and a resolution adopted favoring the removal of the autocratic regime and the proclamation of a democratic constitution on the basis of universal suffrage and a secret ballot.

It is understood that it is the intention of the attorneys to conduct the propaganda throughout Russia, to educate the people politically, and if necessary to arm them for physical resistance to arbitrary action on the part of the authorities. It is an extraordinary fact that no arrests have followed these meetings, at which the words were not minced and open defiance of the authorities was evident.

At another meeting held tonight the barristers decided to cancel a clause of the resolution in which it was proposed to furnish the people with arms to resist the arbitrary acts. The meeting tonight decided that such extreme action would defeat the entire object of the association.

VIDLER'S FRIENDS PRESENT A WATCH

SECRETARY OF REPUBLICAN CITY CENTRAL COMMITTEE GETS VALUABLE TOKEN OF THE CAMPAIGN.

Special to the Gazette.

CRIPPLE CREEK, April 11.—S. W. Vidler, secretary of the Republican city central committee, who did such good work during the recent campaign, was given a surprise this afternoon in the county assessor's room.

In appreciation of the splendid work accomplished by Secretary Vidler the Republican candidates and friends presented him with a magnificent gold watch. On the case was inscribed "S. W. V.," the watch being a solid gold one. The presentation speech was made by A. C. Morrison, who gave a little history of the campaign, bringing out emphatically the splendid work done by Mr. Vidler and the acting chairman, C. N. Crowder.

CASTRO TO CUT INTEREST RATE

PRESIDENT OF VENEZUELA ISSUES AN EDICT THAT WILL FURTHER STRAIN RELATIONS WITH FRANCE.

(Correspondence of the Associated Press.)

WILLEMSTADT, ISLAND OF CURACAO, April 3.—President Castro of Venezuela has published an edict announcing that interest on the interior debt of Venezuela for seven years has been canceled and that scrip bearing interest at three per cent will be issued to replace the six per cent scrip which now represents the indebtedness. Much of the Venezuelan interior debt which amounts to $16,500,000 is held by Frenchmen and this edict will doubtless intensify the strained relations existing between France and Venezuela as a result of the action against the French Cable company.

STANDARD OIL ON RACK IN KANSAS

COMMISSIONER OF CORPORATIONS GARFIELD STARTS INVESTIGATION—CONFERENCE WITH HOCH.

TOPEKA, Kas., April 11.—James R. Garfield, commissioner of corporations, started his work of investigating the Standard Oil company in Kansas today. Three special agents of the department are here with Mr. Garfield. They are going through the records in the office of the secretary of state gathering data concerning the various oil companies doing business in the state. Charles E. Earl, one of the agents, held a conference with Governor Hoch this afternoon at which various methods of securing information were touched upon.

Mr. Garfield today arranged to meet United States District Attorney Dean tomorrow, when they will have a prolonged conference. Mr. Dean has received certain orders from the department of justice in regard to the oil fight which he will not divulge. The federal grand jury is also in session here at this time. It is thought to be the intention of the officials to bring some of the evidence before the grand jury but the officers refuse to discuss the matter in any way.

ABOUT 400 INDICTMENTS AGAINST STANDARD OIL

FRANKFORT, Ky., Apr. 11.—About 400 indictments charging the Standard Oil company with failure to take out peddlers licenses as required by the Kentucky statutes, were returned by the Franklin county grand jury today. Similar indictments have been returned recently in several counties of the state.

THE PRUDENTIAL COMMITTEE VOTES

AN ACCEPTANCE OF THE ROCKEFELLER GIFT OF $100,000 BUT RESULT IS KEPT SECRET.

BOSTON, April 11.—The prudential committee of the American board of commissioners for foreign missions met here today and took action upon the report of a sub-committee recommending the acceptance of a gift of $100,000 from John D. Rockefeller. A vote was taken just prior to adjournment late this afternoon and the result of the vote will be made public tomorrow. In the meantime the committee is bound to secrecy and its members refuse to give an inkling of the decision reached.

There is good reason, however, to believe that the report of the committee was accepted. It is understood that the prudential committee also discussed the feasibility of recommending the institution of a judicial tribunal to pass on the voluntary contributions to the board.

RUSSO-FRENCH CONFERENCE.

PARIS, April 11.—M. Bouvier, president of the council and minister of finance has appointed the French delegates for the preliminary negotiations which are about to begin here with a view to a Russo-French commercial arrangement. The conference will meet in St. Petersburg later.

CITY TREASURER'S BOND IS LARGELY INCREASED.

Special to the Gazette.

FLORENCE, April 11.—The bond of the city treasurer was last night increased by the city council from $10,000 to $50,000. The reason for this action was that the new treasurer will have more money to handle in the next two years than any treasurer has had in the last five years. The annual income of the town is $30,000.

METHODS OF SWEAT SHOP

RETURN TO OLD SYSTEM IS FEARED BY CHICAGO GARMENT MAKERS.

IT IS ASSERTED THAT MANUFACTURING TAILORS ARE IN A CONSPIRACY TO THIS END.

CHICAGO, April 11.—Offering to arbitrate everything in connection with the Montgomery Ward strike with the exception of the garment workers' grievances, a committee of the Commercial exchange, an organization of Chicago employers, deadlocked with representatives of the Chicago Federation of Labor and the joint teamsters' union at the Grand Pacific hotel this afternoon. The meeting adjourned with no peace in sight. The union labor committee, fresh from a conference with Mayor Dunne, set forth emphatically that the teamsters were out in sympathy with the garment workers only, and that if the grievances of the garment workers were not to be considered, there was nothing to arbitrate.

It was charged that the Wholesale Tailor Manufacturers' association had entered into a conspiracy to bring back former sweat shop conditions among the garment workers, and that the conspiracy had been successful in New York, Rochester and Philadelphia and was being pushed here in Chicago. Another conference will be held tomorrow. Neither side appeared to be hopeful of results making for peace.

FARMERS VIOLATE ANTI-TRUST LAW

ATTORNEY GENERAL OF KANSAS RENDERS OPINION THAT FARMERS' SHIPPING ASSOCIATIONS ARE ILLEGAL.

TOPEKA, Kas., April 11.—Attorney General Coleman has rendered an opinion to the effect that the various farmers' shipping associations of the state are organized in violation of the Kansas anti-trust law. The matter was started by the Kansas Grain Dealers' association and the attorney general will be asked to bring proceedings against the farmers. E. J. Smiley, secretary of the grain dealers has been sentenced to serve 90 days in the county jail for violation of the anti-trust law. He has made application for a pardon, which is being vigorously opposed by the farmers' organizations. The agitation against the farmers started by the grain dealers is regarded as a retaliatory measure.

HAMLIN NOLLES CRIMINAL CASES

Special to the Gazette.

CRIPPLE CREEK, April 11.—Districts Attorney C. C. Hamlin has nolled the following criminal cases in the district court: People vs. Jno. Bauer, charged with assaulting S. C. Stumpff with a deadly weapon on August 10, 1904; People vs. William Gleason, charged with assault on Ralph and Bentley Cartwright in Independence on May 24, 1904.

The People vs. Henry Dahl, charged with assaulting Peter Calderwood in Anaconda May 11, 1904, and the People vs. L. Rogers and Martha E. Bryant, charged with unlawful cohabitation.

RECEPTION—The Senior Epworth league of the M. E. church, South, will give a reception to all members and friends of the church at the parsonage, 210 Cheyenne avenue, Friday evening.

BATTLE LINE OF NAVAL [illegible]

JAPANESE.

BATTLESHIPS.

MIKASA—Flagship; 15,200 tons; four 12-inch guns; fourteen 6-inch guns; 935 officers and men.
ASAHI—New; 15,200 tons; four 12-inch guns; fourteen 6-inch guns; 750 officers and men.
SHIKISHIMA—New; 14,850 tons; four 12-inch guns; fourteen 6-inch guns; 741 officers and men.
FUJI—New; 12,320 tons; four 12-inch guns; ten 6-inch guns; 60 officers and men.

ARMORED CRUISERS.

ADSUMA—New; 9,436 tons; four 8-inch guns; twelve 6-inch guns; 482 officers and men.
YAKUMO—New; 9,850 tons; four 8-inch guns; twelve 6-inch guns; 600 officers and men.
IWATE—New; 9,750 tons; four 8-inch guns; twelve 6-inch guns; 672 officers and men.
IDSUMO—New; 9,750 tons; four 8-inch guns; twelve 6-inch guns; 672 officers and men.
TAKIWA—New; 9,750 tons; four 8-inch guns; twelve 6-inch guns; 500 officers and men.
ASAMA—New; 9,750 tons; four 8-inch guns; twelve 6-inch guns; 482 officers and men.

PROTECTED CRUISERS.

KASAGI—5,416 tons; two 8-inch guns; ten 4.7-inch guns; 405 officers and men.
CHITOSE—4,760 tons; two 8-inch guns; ten 4.7-inch guns; 405 officers and men.
ITSUKUSHIMA 4,277 tons; one 12.5-inch gun; eleven 4.7-inch guns; 350 officers and men.
HASHIDATE—4,277 tons; one 12.5-inch gun; eleven 4.7-inch guns; 350 officers and men.
NATSUSHIMA—4,277 tons; one [illegible]5-inch gun; eleven 4.7-inch guns; 350 officers and men.
TAKASAGO—4,160 tons; two 8-inch guns; ten 4.7-inch guns; 865 officers and men.
NANIWA—Old; 3,650 tons; two 10-inch guns; six 5.9-inch guns; 350 officers and men.
TAKASHIHO—Old; 3,700 tons; two 10.2-inch guns; six 5.9-inch guns; 665 officers and men.

RUSSIAN.

BATTLESHIPS.

KNIAZ SOUVAROFF—Flagship; 13,516 tons; four 12-inch guns; twelve 6-inch guns; 740 officers and men.
ALEXANDER II.—New; 13,600 tons; four 12-inch guns; twelve 6-in. guns; twenty 3-in. guns; 740 officers and men.
BORODINO—New; 13,600 tons; four 12-inch guns; twelve 6-inch guns; twenty 3-inch guns; 740 officers and men.
OREL—New; 13,600 tons; four 12-inch guns; twelve 6-inch guns; 740 officers and men.
OSLABIA—Old; 12,674 tons; four 10-inch guns, eleven 6-inch guns, sixteen 3-inch guns; 732 officers and men.
SISSOI VELIKY—Old, launched in 1894; 8,800 tons; four 12-inch guns, six 6-inch guns; 590 officers and men.
NAVARIN—Old, launched in 1891; 10,206 tons; four 12-inch guns; eight 6-inch guns; 630 officers and men.

CRUISERS.

AURORA—New; 6,630 tons; eight 6-inch guns; twenty 3-inch guns; 422 officers and men.
ADMIRAL NAKHIMOFF—Old, but rebuilt; two 8-inch guns; fourteen 6-inch guns; 425 officers and men.
DMITRI DONSKOI—Old and rebuilt; 5,882 tons; two 8-inch guns; fourteen 6-inch guns; 418 officers and men.
ZEMTCHUG—New; 3,400 tons; six 4.7-inch guns; eight 1.8-inch guns; 340 officers and men.
SVIETLAND—Old; 3,828 tons; six 5.9-inch guns; ten 1.8-inch guns; 360 officers and men.
ALMAZ—New; 2,385 tons; six 4.7-inch guns; eight 1.8-inch guns; 340 officers and men.

CUT RUSSIANS OFF FROM VLADIVOSTOK

Chinese State That Generals Kawamura and Nogi Are Moving to the Northeast to Interrupt Communication With Coast.

GUNSHU PASS, April 11.—The thaw has been followed by a fierce gale which has dried out the mire and is now raising a heavy dust. It is a providential change, as otherwise the troops tenting in the mud probably would soon be subject to sickness in epidemic form.

It is steadily becoming more evident that first calculations as to Russian losses in the battle of Mukden were exaggerated.

A portion of the fifth rifle regiment, which was cut off at Mukden, has just arrived at Kirin, having succeeded in penetrating the Japanese lines.

Chinese state with great positiveness that General Kawamura's army, supported by General Nogi's army, is moving in a northeasterly direction, aiming to cut Russian communications with Vladivostok.

According to the same source 30,000 Japanese landed at Dalny March 28 and it is said that six additional divisions are forming in Japan to operate against Vladivostok and Sakhal.

The Manchurian Chinese have adopted an attitude of positive hostility to the Russians. A body of 500 native horsemen fired on Russian troops at the village of Chendi, and Manchurian military is said to be taking the field on the side of the Japanese on the Hun river.

The Japanese now occupy the line of Sylsyatji, Changtufu and Katpangomu and the impression prevails here that the direct advance from the south has halted for the present at that line.

There were a number of skirmishes last week between Russian and Japanese scouting parties, but no action of serious consequences.

The Japanese are building depots at Sinmintin and Fakoman and are said to be surveying a road from Fakoman southward and bridging the Liao river to Kaupiusan and Szintzyatun, where their commissariat is also located. The country in which the [illegible]sent operations lie [illegible] road eastward [illegible] is a wide plateau [illegible] medium-sized hills [illegible] south and in many [illegible] the ground is half swampy.

There are a few large villages or hamlets which have replaced scattered farms. The villages consist of large buildings surrounded by high walls and sometimes by ditches, making excellent points of defense. The region is rich and the troops found large stores of forage and wood.

PEDDLERS TO PAY LICENSE

GOVERNOR M'DONALD SIGNS THE WOOD ITINERANT VENDOR MEASURE.

OF 15 YET TO BE PASSED UPON THE RAILROAD MERGER AND MEDICAL BILLS ARE CHIEF.

DENVER, April 11.—All of the important bills passed by the legislature with the exception of three have been signed by the governor. Today he signed 28 bills. There are only 15 more bills to be signed or vetoed. In this list is house bill 178, on which hearings will be held this week; house bill 148, the medical bill, which will be threshed out by the osteopaths and other physicians this afternoon, and house bill 158, the Thomas anti-boycotting bill. The most important bill signed today was the Wood itinerant vendor measure. The law requires every itinerant vendor to take out a state license of $25 and deposit a bond of $500. In each county in which the vendor does business he must take out another license.

The Millard bill, permitting railroads to purchase equipment on 25 years' time, was also signed. This is a Colorado & Southern bill, but it will benefit the Moffat road the most.

Blue-blooded horses with docked tails may be brought into the state under provisions of the Baer bill.

The Lewis and Clarke appropriation of $15,000 was approved.

HE CAME NEAR BEING DEPORTED SECOND TIME

Special to the Gazette:

VICTOR, April 11.—A returned Western Federation of Miners deportee narrowly escaped being sent out a second time early this morning from the city of Goldfield. His name could not be learned. He became intoxicated and began some very loud talk, calling the miners of the district scabs and saying that they would soon be made to hit the high places. A dozen men started to handle the Federationist somewhat roughly. Somehow in the melee a shot was accidentally fired, and during the excitement the man who was looking for trouble escaped.

WOMAN ARRESTED CHARGED WITH STEALING GOLD DUST

SEATTLE, Wash., April 11.—Mrs. L. A. Freestone, wife of the chief amalgamator of the Big Treadwell gold mines at Juneau, was arrested here this afternoon on the charge of stealing $600 in gold dust from the company's mills. The dust was located at the United States assay office where Mrs. Freestone had just deposited it. The prisoner admits she secured the gold dust unlawfully but she has refused to give details of how she came into possession of it.

JOHN M'KENZIE WAS ASSAULTED

BEATEN ON THE HEAD WITH A REVOLVER, FRACTURING HIS SKULL—MAY RECOVER.

Special to the Gazette.

VICTOR, April 11.—John McKenzie, formerly a shift boss on the Independence and Portland mines, who has been leasing on his own account on Bull hill, was the victim of an assault last night when starting for home.

Mr. McKenzie had just left a saloon on the corner of Third and Victor avenues and had only gone a few feet when he was assaulted by two men, one of whom clubbed him in the back of the head with a revolver, fracturing his skull.

He was immediately removed to the Emergency hospital near by, and at 3 o'clock this morning his chances for life or death were about equal. This afternoon, however, he had sufficiently recovered to be removed to his home and hope of his recovery was held out at a late hour tonight.

CITY COUNCIL SETTLES WITH DAL C. WEYAND.

Special to the Gazette:

CRIPPLE CREEK, April 11.—The last session of the present city council was held tonight and the final act was to settle with Dal C. Weyand. Expert Lewis Schwanbeck, employed by the city, reported that he was owing $3,039. Weyand claimed to owe but $202.50, and made a tender of this amount, which was accepted. The council ordered warrants drawn for the back salaries of J. E. Hanley and J. C. Schultz, amounting to $1,050 each. These are the Democratic members of the council who were unseated two years ago and were given their offices by proceedings in the district court two months ago.

ASSUMES DUTIES.

LONDON, April 11.—The new American consul general to London, Robert J. Wynne, today assumed the duties of that office.

MEET BAD WEATHER.

PORT MAHON, Island of Minorca, April 11.—King Edward and Queen Alexandra who sailed today on board the royal yacht Victoria and Albert for Palma, Island of Majorca, were compelled to return owing to bad weather.

MORGAN GOES TO KOREA.

WASHINGTON, April 11.—Edward V. Morgan, the newly appointed American minister to Korea, will leave tomorrow for his home at Aurora, N. Y., and will go from there to San Francisco and sail on the Korea May 3.

WINDOW GLASS STRIKE.

PITTSBURG, Pa., April 11.—Over 500 of the window glass snappers who were employed in the window glass factories in the mountain district of Pennsylvania and in some parts of Indiana, are on strike for higher wages and recognition of the union.

April 6, 1905.

The Colorado Springs Gazette;
Colorado Springs, Colo.

Gentlemen:

Will you please discontinue our advertisement of the house for sale which you have been running.

This place and six others which you have been recently advertising for us are all sold.

In a short time we will have cuts ready for several new houses which we are now building to meet the grow demands of the spring trade.

Very truly yours,

THE HASTINGS-ALLEN REALTY & BLDG. CO.
By Frederic K. Hastings.

RUSSIANS WILL SOON [illegible] STRAITS

Ports of Island Have Been Closed by Japanese—Will Make Harbors Rendezvous From Which to Attack the Enemy.

WASHINGTON, April 11.—Minister Griscom, at Tokio, has cabled the state department that he has been advised of the closing of Kelung to foreign ships until further notice.

Kelung is a port on the north end of the island Formosa. It is believed here that the action of the Japanese government in closing Kelung indicates that this port will be used by Admiral Togo as a base for his fleet.

ST. PETERSBURG, April 11.—4:35 p. m.—Whether Vice Admiral Rojestvensky's battleship division passed through the straits of Sunda or the straits of Malacca, it is practically certain now that he is moving to effect a juncture with the division which passed Singapore April 8.

It is possible this may not take place until the two divisions reach Cape Padaran, on the east coast of Cochin China. The dispatches from Singapore naming the ships which passed there Saturday are erroneous in several particulars, notably, in the case of the Furst Bismarck—christened the Don, which is still at Libau.

SUPPLY SHIPS FOR THE FLEET

LONDON, April 11.—A telegram from Singapore reports that four supposed colliers passed there, going east, April 10. These are presumed in shipping circles to be the advance guard of the sixteen Hamburg-American line steamers chartered to act as supply ships to the Russian second Pacific squadron.

THINK THEY SAW A JAPANESE WAR VESSEL

MANILA P. I., April 11.—The British steamer Empire, just arrived here from Australia, reports that on the night of April 9 she sighted a large war vessel in Basilan strait, between the islands of Mindanao and Basilan, which approached close and then disappeared down the coast of Mindanao. Her nationality could not be determined, but it is believed that she was Japanese.

JAPAN ADDS TO HER MILITARY EQUIPMENT

TOKIO, April 11.—Japan is meeting the Russian plan of re-organization and reinforcement of its Manchurian armies with an extension of its own military organization.

The details and figures are carefully concealed but the plan is to double the present army units and it is reliably estimated that by autumn next the total military organization will exceed a million men actually employed in the field.

The fighting force is roughly estimated at seven hundred thousand men, with increases largely in the infantry and artillery, although an enlargement in the cavalry branch is also contemplated.

As a result of the manufacture at the arsenals in Japan, together with captures and purchases of guns, it is predicted that this year will see a Japanese artillery superior to that of the Russian, in quality as well as numerically, and it is confidentially believed that the Russians will be incapable of overcoming these numerical disadvantages.

Wherever railroad improvements are possible, they will be carried out, when Japan will be sufficiently strong to take and hold Harbin and other strongholds.

BOTH FLEETS ARE KEEPING IN TOUCH WITH THE ENEMY

ST. PETERSBURG, April 11.—The cruiser Russ was fitted with a captive balloon for observation purposes and though she left originally with Rojestvensky at a trial off Gothland, the rope connecting the balloon with the ship parted and the balloon was lost. The Russ consequently was compelled to return. Later she went out with Admiral Botrovsky's division.

According to the admiralty's information the Japanese have had an observation squadron in the waters off Labuan, British Borneo, where they took the same advantage of British neutrality as Rojestvensky did of French neutrality at Madagascar and this squadron is believed to have been summoned by Japanese scouts to remain in touch with the Russians until they go north to the straits of Formosa where it is believed here a battle will occur.

Considering the vital nature of the issue the admiralty is inclined to think that Admiral Togo will not dare to send ships to Vladivostok or leave vessels behind him to cope with the Russian vessels at that port and that the Japanese coasts and the transport fleet will practically have to shift for themselves until the naval battle is fought.

The principal coast cities of Japan are well protected by fortifications and the Russian cruisers at Vladivostok, not being heavily armored could not attack them, but havoc could be created among the Japanese transports and commercial ships.

So far as ascertainable Rojestvensky has no intention of putting into Saigon, the entrance to that port being narrow, but it is believed he will remain in the open sea.

It is learned that the Russian ships have on board patent appliances consisting of steel brushes attached to a sort of bellyband which running under the vessel, can be used quite effectively to clean the bottom. The speed of warships in this way, it is calculated, can be increased at least a knot.

The admiralty is greatly gratified at the speed developed by the squadron while steaming across the Indian ocean, which is officially figured at nine, instead of eight knots, as the ships made a detour northward in the direction of Jibutil in order to create the initial impression that they intended to join Admiral Nebogatoff's division.

Naval men here consider that the speed attained with such a heterogenous squadron is a remarkable feat and a shining testimonial to Rojestvensky's capability.

The admiralty is not harboring any delusions on the score of the opinions of foreign experts, based upon the theory that Togo's ships are armed with guns which were worn out at Port Arthur as the officials here know that there have been heavy shipments of guns from England during the past few months.

BARON DE CONSTANT URGES DISARMAMENT

PARIS, April 11.—Baron D'Estournelles de Constant, the former deputy and president of the parliamentary group favoring international arbitration, today made his debut in the senate in a speech urging the military and naval disarmament of the states of Europe by a proportional reduction of their forces similar to the joint disarmament of Chile and Argentina.

JUMPED TO DEATH

MAJOR JEWELL'S AUTOMOBILE WAS ACROSS TRACK BUT HE BECAME FRIGHTENED.

MARIETTA, O., April 11.—Major Wm. G. Jewell, one of the most widely known G. A. R. men of Ohio, was instantly killed by a railway train here today. With Cecil Gardner, he was in an automobile.

The machine had passed safely ahead of an incoming train, when Major Jewell, becoming excited, jumped and fell under the train.

NO CONCESSIONS

DETECTIVE QUINN DECLARES THAT NO INDUCEMENTS WERE OFFERED THE SMITHS.

CLEVELAND, April 11.—"No concessions were made to Morgan Smith and his wife," declared Detective Edward Quinn, when seen at Union station here early today. Detectives Quinn and McNaught were in charge of Smith and his wife, who occupied a compartment in a Pullman sleeper. The detectives took turns in doing guard duty over the prisoners.

Assistant District Attorney Garvin, who, it is said, induced the Smiths to go back to New York from Cincinnati was asleep and could not be seen. The party will reach New York at 6 o'clock this evening via the New York Central.

PASSENGERS HAD CONTAGIOUS DISEASES

SAN FRANCISCO, April 11.—Sixty-six passengers who arrived by the steamship Manchuria have been denied a landing by the United States immigrant commission on the recommendation of the federal quarantine officer. They were found to be afflicted with trachoma and other contagious diseases.

BRADY FAILS TO SQUARE HIMSELF

WASHINGTON, April 11.—Secretary Hitchcock has received a cablegram from Governor Brady of Alaska in response to the secretary's letter of a month since, asking the governor to explain his connection with a mining promotion company. The governor merely says that he has sent explanations by mail.

The president of the governor's company, who is a clergyman, called upon the secretary and explained the governor's connection with his company, but he was told that his showing was not sufficiently clear to relieve the governor from the charges.

CRISIS COMES

Strike in Chicago May be Ended by Arbitration.

CHICAGO, April 11.—A crisis in the controversy growing out of the Montgomery, Ward & Company teamsters' strike was looked for today by both sides. It was Mayor Edward F. Dunne's first day in office, and it was said he would be asked by both sides to arrange an armistice and to act as an arbitrator of all differences.

C. B. Geiger, chairman of the state board of arbitration, called upon Manager R. J. Thorne, of the strike-bound firm today, and made formal tender of the good offices of the board to arbitrate the strike.

Mr. Thorne replied that so many interests had become involved in the controversy that the matter is beyond the control of Montgomery, Ward & Company. He referred the would-be mediators to John G. Shedd, of Marshall Field & Co., who is at the head of the employers' committee.

A committee representing the teamsters and the Federation of Labor called upon Mayor Dunne today and made formal protest against closing of the streets to union teamsters. They also protested against what they termed the brutality of the police. They asserted that union teamsters are not allowed to drive on certain streets. Mayor Dunne assured them that the union teamsters would have the same privilege of the streets as any one else as long as they preserved the peace. The mayor said that he would allow no discrimination and that union teamsters and the Ward company teamsters should have equal rights.

Cornelius P. Shea, spokesman for the committee, said to Mayor Dunne:

"The teamsters and the garment workers are ready and willing to submit their grievances to arbitration and to leave it to you. The people of Chicago have expressed their confidence in you and you look good to us."

A smile overspread the executive's face.

"I am glad to hear you say that," he said.

Mayor Dunne promised to sit as an arbitrator on condition that the members of the union were law abiding and peaceable in the strike. The mayor insisted, however, that this condition be lived up to, and he told the union men he would enforce law and order before he did anything else in the matter.

CASTRO'S REPLY IS RECEIVED

STATE DEPARTMENT DOES NOT INDICATE WHETHER ANSWER IS BELLIGERENT OR NOT.

WASHINGTON, April 11.—Through the incoming South American mail the state department today received from Minister Bowen a copy of President Castro's reply to the ministers' proposition to submit the issues between the United States and Venezuela to arbitration.

It has been decided that there is no urgency attached to the matter, and unless something unexpected should occur in Venezuela, the reply will be allowed to remain for the consideration of the cabinet at the conclusion of President Roosevelt's western trip.

Meanwhile the state department officials decline to throw any light upon the character of the language used by President Castro in his reply.

IDEMNITY COMMISSION WILL MEET IN PARIS

PARIS, April 11.—The arbitration committee, appointed to determine the indemnities payable to the French fishermen, for abandoning their rights along the shore of New Foundland will meet here May 1.

CHILDREN BURNED.

CLARKSBURG, W. Va., April 11.—The home of George T. Maull was destroyed by fire today and four of his children were burned to death.

[illegible] $100,000

Rockefeller Aids New York Baptist Missionary Society.

NEW YORK, April 11.—Dr. H. L. Morehouse, corresponding secretary of the American Baptist Home Missionary society in this city, today made the following announcement:

"Mr. John D. Rockefeller has just given $100,000 to the American Baptist Home Missionary society, of this city, which makes a total of more than $1,000,000 that the society has received from him during the last twenty years."

Mr. Morehouse said that this gift was separate from the two gifts by Mr. Rockefeller to the American Baptist Missionary Union, recently announced in Boston.

MAY EXTEND HUNT

Cowboys Assert That President Will Stay in Oklahoma Until Saturday.

LAWTON, Okla., April 11.—Cowboys who have arrived here from Frederick, Okla., near where President Roosevelt and his party are in camp, assert that the president has decided to remain in the pasture until Saturday, thus extending his hunting two days.

PREACHERS PRAY FOR ROOSEVELT'S SAFETY

SPRINGFIELD, Ills., April 11.—Chaplain Bradford devoted almost his entire opening prayer in the house today to a supplication for the safety of President Roosevelt, now on his hunting trip through the west and southwest. He drew a picture of the dangers into which the president was going and prayed for his safe return. In his prayer the chaplain asked that whether "the monsters of the mountains flee from the president in fear or fly at him in fury" he may find himself protected by the shield of the Almighty so that upon his return to his home in peace and safety, like thy servant, David of old, he can testify to the people that the Lord delivered him out of the paw of the lion and out of the paw of the bear and let all the people praise thee."

PLENTY OF GAME FOR PRESIDENT

Special to the Gazette.

JOHNSON RANCH, Near Camp Roosevelt, by messenger to Newcastle, April 11.—President Roosevelt's first camp was reached late yesterday afternoon by Guides Borah and Goff and party in the midst of a blinding storm, and they lost no time in putting up a temporary shelter.

On account of the wet ground the tent that the president will use was not put up but as soon as the weather clears it will be put in shape for immediate erection the day before the president arrives.

The president will not get out of sight of the camp for the first few days, for he will be within a mile of fresh bear tracks when he reaches his camp. The dogs got on the tracks of several mountain lions and lynxes and were restrained with difficulty. The ranchmen in the vicinity are anxious that no hunting be done before the president's arrival and will keep outsiders off their premises.

ACCUSED OF PLOT AGAINST FRANCE

PARIS, April 11.—Captain Volpert, of the Eleventh infantry, has been arrested on the charge of complicity in the supposed military plot against the security of the state.

[illegible] SIGNED

Governor McDonald Approves Sundry Measures.

Special to the Gazette.

DENVER, April 11.—Governor McDonald signed 28 bills this morning almost clearing the calendar. But 15 remain to be signed and among these are the "Big Three" which are: 178, the Colorado & Southern merger bill; 148, the medical bill; and 158, the boycott bill.

Some of the important measures signed this morning were the bill to appropriate $15,000 for the Portland exposition; the Millard bill, allowing railroads 25 years time in which to pay for equipment purchased on contract, which will be a big boost for the Moffat road; the bill to punish practicing law without a license; Owen's bill to punish those practicing dentistry without a license; Taylor's bill providing for a constitutional amendment to permit the use of voting machines and many others.

TOO BEWILDERING.

"Yes, deah boy, I lost my cane and advertised a reward for it, don't you know?"

"Did you get it back, old chap?"

"I got back such a lot of 'em, don't you know, that it was positively bewildering, and pretty soon it was quite impossible for me to remembah how my cane looked—and so I let 'em have 'em all, don't you know."—Cleveland Plain Dealer.

[illegible] BY McBANE

Colorado Man Says Squatters Took His Property.

PORTLAND, Ore., April 11.—A special dispatch to the Oregonian from Waltowa, Wash., says that J. H. McBane, an engine driver, who lives in Grand Junction, Colo., has shot and killed two brothers named Straut at West Grossman, a place twenty-five miles west of Waltowa. McBane was found standing guard over the brothers' dead bodies today by Thomas Brady, a timber locater, who advised McBane to come to Waltowa and surrender himself to the authorities. This McBane did.

According to McBane's story, he returned recently from Colorado to visit his ranch near West Grossman. When he got there he asserts he found that the Strauts had "squatted" on it. McBane says that he ordered the Strauts to evacuate and was attacked by one of the brothers with an axe. McBane shot this man. Straut's brother at this juncture commenced shooting at McBane and McBane says he returned the brother's fire, killing him also.

Officers have gone to West Grossman after the bodies of the Straut brothers, who are unknown here.

HUNDREDS OF FRIENDS

Special to the Gazette.

GRAND JUNCTION, April 11.—J. H. McBane, who shot and killed two men yesterday in Oregon, over a land dispute, is well known in Grand Junction and along the line of the Rio Grande Western, where he was employed as a brakeman for four years.

We was a popular man, and had hundreds of friends here. He was of a genial peace loving disposition and never in all his long years of residence here had any trouble. He was a member of the Maccabees and took an active part in the social life of the city.

TAUSSIG BEING TREATED AT PASTEUR INSTITUTE

PHILADELPHIA, April 11.—John H. Taussig, a son of Captain Edward D. Taussig, commander of the British steamship Massachusetts, and a famous end rush on the Cornell football team, is in the Pasteur institute, New York, undergoing treatment for a dog bite. Mr. Taussig was bitten by a pet fox terrier which had suddenly gone mad.

SAY THERE IS NO OIL TRUST

SPECIFIC DENIALS IN THE OUSTER PROCEEDINGS IN THE STATE OF MISSOURI.

JEFFERSON CITY, Mo., April 11.—In the supreme court today A. D. Eddy and Frank Hagerman filed separate returns of the Standard Oil company and the Republic Oil company in an answer to the ouster proceedings instituted by Attorney General Hadley on the ground that the oil companies have formed a trust combination.

The returns deny specifically the allegations in the information filed by Attorney General Hadley and then plead that they should not be held to answer to the information, declaring that the anti-trust law is unexplainable.

The Waters-Pierce Oil company was given until tomorrow to file its returns. The cases are set for April 22, when the pleas will be passed upon and the court will determine whether a commissioner shall be appointed to take testimony.

FIRE DESTROYS CIGAR FACTORY IN VIRGINIA

HUNTINGTON, W. Va., April 11.—Fire today destroyed the five-story wholesale grocery of Blake Bros. & Co. and the seven-story building occupied by the American Stogie Company. Several smaller buildings in the immediate vicinity of the fire were crushed by falling walls. No one was injured. The total loss will exceed $150,000. The principal individual losses are Blake Bros. & Co., $70,000; American Stogie company, $45,000.

[illegible]

Fearful Havoc Wrought by Earthquake in India.

LAHORE, Punjab, India, April 11.—Commissioner Jullundur reports that as a result of his investigations he estimates the fatalities resulting from the recent earthquake in the Kangra district at 10,000 and in the Palampur district at 3,000.

CASTRO ON A TRIP.

CARACAS, Venezuela, April 11.—President Castro leaves Caracas tomorrow for a month's trip to Ciudad Bolivar and other interior cities.

JOHNSON FEARS AN ASSAULT BY A MOB

Says Slayer of J. A. Fox of Trinidad Thinks His Life May be Taken—Says He Will Have Good Defense When Trial Comes.

Special to the Gazette.

PUEBLO, April 11.—The fear is growing in the mind of James Johnson, the self-acknowledged slayer of J. A. Fox of Trinidad, that his life is not safe. He is confined in the large steel cage placed within a strong cell, securely locked from the rest of the county jail, but he has asked the jailor the question many times "Do you think a mob could get in here?"

When told that the coroner's jury in Trinidad had accused him of voluntary manslaughter and that the sentiment against him was still strong, he made no comment of surprise or of regret.

Later, however, he said: "This is hell or a few steps from it. Of course, I do not believe in a hell that burns up but I do believe in a place that people suffer and I am there as much as I can be right now."

The murderer has not yet made a statement and all he will say now is "I had provocation for shooting John Fox and I am going to make the best defense possible when the right time comes. I have nothing to say now."

It is said that Johnson will enter a plea of insanity. He says that his mother was not entirely right and that his brother had fits. It is said that Johnson at times borders on mental collapse and is on the verge of a breakdown. He is of a nervous temperament and the strain of imprisonment and the fear of a mob taking his life may cause his complete breakdown.

MADRID RIOT WAS SERIOUS

PARIS, April 11.—Dispatches received here through official channels show that the rioting on the Calle San Bernardo, Madrid, yesterday, between workmen and police, was much more serious than was at first reported.

Troops were sent to assist the police and the soldiers fired on the mob, wounding fifteen men. The rioters stoned windows and otherwise did much damage. The affair grew out of the excitement among the working classes following the loss of life due to the collapse of the reservoir Saturday.

The feeling has increased until the populace now is showing a menacing attitude against the government. The latter has decided not to declare a state of siege, but the authorities have taken urgent measures to suppress any attempted renewal of the disorders.

NO SALOONS

MAYOR BROWN PLEASES PUEBLO PROHIBITIONISTS BY REFUSING A LICENSE.

Special to the Gazette.

PUEBLO, April 11.—The Prohibitionists and the Anti-Saloon extensionists won a great victory last night when Mayor Brown vetoed the ordinance concerning saloons in Bessemer. This means that there will be no more saloons on Abriendo avenue, for a time at least.

Had the ordinance become a law it would have permitted the opening of saloons on Abriendo avenue from Northern avenue. The signing of the ordinance was expected, and the veto came as a great surprise, as it was generally understood that the property owners on Abriendo avenue and the C. F. & I. company were favorable to it.

PREACHER SMITH WAS SUSPENDED

GUILTY OF IMPRUDENCE IN TRYING TO GET A 16-YEAR-OLD GIRL TO ELOPE.

WILKESBARRE, Pa., April 11.—At today's session of the Wyoming Methodist conference the committee appointed to investigate the charges against the Rev. C. W. Smith, recommended that he be suspended from ministerial functions for one year. The committee reported that "he was guilty of indiscretion and imprudence."

The report was adopted.

The Rev. Mr. Smith, who was formerly pastor of the Fairview Methodist church at Binghamton, N. Y., was charged with attempting to induce Miss Horton, the 16-year-old daughter of a parishioner to elope with him.

LEASE ON MASCOT

Special to the Gazette.

CRIPPLE CREEK, April 11.—A bond and lease for $35,000 has been granted to Thomas Beadle, by the Boston & Cripple Creek Gold Mining company, on the Mascot claim and others, comprising a total of 48 acres, adjoining the Hoosier mine on Tenderfoot hill. The new lessee will install a new plant of machinery and operations will be commenced within ten days.

MRS. MINNIKY HURT.

QUENEMO, Kas., April 11.—In the wreck here last night of passenger train No. 7, of the California and Mexico express, west bound, Mrs. Ida Minniky of Louisburg, Kas., was the most seriously hurt. She suffered an injury to her back, but will recover. The names of the few other injured, who continued on their journey west after a slight delay could not be learned.

LABORER'S WIFE HAD $40,000 IN A BANK

COFFEYVILLE, Kas., April 11.—Mrs. Adeline Spears, wife of a day laborer, died here today in a two room hut in which she lived with her husband.

Just before death she called for a lawyer and made a will leaving to her husband $40,000 which she declared she had on deposit in a bank at Oakland, California.

ACQUITTED OF ORE STEALING

Special to the Gazette.

OURAY, April 11.—Thomas R. Hiebler, a Ouray saloon keeper, charged with being the recipient of stolen ore from the Camp Bird mine and with selling same, had his preliminary hearing yesterday and was acquitted.

Walter Waggoner, until recently a guard of bullion in transit from the mine to Ouray, was the chief witness for the prosecution.

It was claimed by the prosecution that Hiebler shipped the ore to a Denver assayer and received the money for the slimes, which was divided between Waggoner and Hiebler. Waggoner gave a detailed description of how the slimes were taken and later disposed of. The general impression is that Hiebler is an innocent victim. The district attorney says he will file information against Hiebler, however.

LAND CASES

MONTANA FRAUDS IN WHICH 54 PERSONS ARE IMPLICATED ARE BEFORE THE COURT.

HELENA, Mont., April 11.—What are known as the western Montana land cases were called for trial before Judge Hunt in the United States court today.

Fifty-four persons are defendants and the charge is that they were agents of United States Senator Clark. The latter has been sued for recovery of the land which is very valuable for the timber on it. The grand jury which meets on April 19 will consider other land fraud cases, and it is understood that sensational developments will follow.

SHERIFF LOOKS INTO ASSAULT

Special to the Gazette.

VICTOR, April 11.—Sheriff Bell is investigating an assault made on John McCann, engineer of the Independence mine, who was found last night with a dangerous wound at the base of the brain, which had apparently been made with the butt of a revolver.

He was found a few minutes after he had left the Frisco saloon lying in the gutter unconscious and is still in that condition. He was taken to the Emergency hospital for treatment and the physicians now hold out hopes of his recovery.

HARRIMAN OUT OF DIRECTORATE

NEW YORK, April 11.—The annual meeting of the stockholders of the Northern Securities company in Hoboken today elected five directors, of which Amos T. French is a new member.

Mr. French is a director of the Chicago, Indianapolis & Louisville Railway company. Robert Bacon, D. Willis James, Thomas Kennedy and Edward T. Nichols were re-elected directors.

Officials who announced the result of the election declined to say who retired from the board of directors to give place to Mr. French. The only stockholders present at the meeting were E. T. Nichols, General Counsel Wm. P. Clough, and Nicholas Terhune. It was announced that 2,148,384 shares had been voted by those three men.

Although those present at the meeting declined to say what director of the company retired to give place to Mr. French, it was currently reported in the financial district, without denial, that E. H. Harriman was the director who failed to be re-elected. At Mr. Harriman's office no statement on the subject was obtainable.

HIGH MASS IN THANKS OVER BISHOP'S RECOVERY

PEORIA, Ills., April 11.—High mass will be celebrated at St. Mary's cathedral in this city tomorrow in thanksgiving for the improved condition of Bishop Spalding who is now at Hot Springs.

Reports from there received today indicate that the distinguished patient is very much improved.

The Gazette Delivered Anywhere in the Cripple Creek District, 60c Per Month

NewspaperARCHIVE® NewspaperARCHIVE®

MANY WOLVES MAKE THE SPORT LIVELY

OKLAHOMA CITY, Okla., April 11.—The president and his party began their hunt yesterday after experiencing a western rainstorm during the night. A special from Fredericks, Okla., says:

The wolf chase to which the president has been so eagerly looking forward began early this morning at Camp Roosevelt, 18 miles southeast of here. There are about 40 dogs in the pack and those which had not been tied have been nosing all around this portion of the reserve since they arrived in camp and every now and then a cheery yelp told their masters that they had scented some game. The score or more dogs belonging to John Abernathy, the famous wolf catcher, have been looked after the past month as carefully as a trainer looks after the pugilist who is expected to retain the championship belt of the world. In the chase today the training of these dogs was noticeable. The party of about a dozen, including President Roosevelt and his doctor, had not traveled far this morning until their dogs were leading them on what turned out to be a fresh scent. Soon leaders were rewarded by seeing in a neighboring ravine a lank gray wolf deliberately loping as if unmindful of its pursuers. The dogs all seemed to catch sight of the prey at the same time, and horses and dogs now set forward with renewed vigor. The wolf sought to elude its pursuers by dodging, but this only hurried matters, as it enabled the foremost dogs to catch up with their prey. As the wolf turned to beat off its assailants other dogs sprang upon the bristling animal and bore it to the ground, where it was quickly dispatched without the aid of the hunters. Two other wolves were killed in much the same manner before the almost direct rays of the sun indicated that it was about time for the mid-day meal.

Teddy at the Head.

The president was invariably at the head of the procession of riders. At one point, seeing some water in a buffalo wallow, he galloped to the spot before the dogs reached it and sipped up the refreshing liquid in good old-fashioned cowboy style. The picked yearling heifer from the Waggoner herd which was dressed and taken to the camp this morning, was much enjoyed by the president and his famished hunting party. By 1 o'clock the members of the party were again in their saddles ready for another chase. Only about ten of the party were permitted to enter in the afternoon's sport, however, as it was found that the greater the number of hunters the smaller the amount of sport.

Horses, riders and dogs seemed to grow in endurance as the day waned, and by night the big reservation contained a considerably less number of coyotes than it did when the chase began.

Governor Thomas B. Ferguson and ex-Delegate Dennis T. Flynn notified Postmaster O'Hearn that they would be here Wednesday to greet the president. The business men of Frederick met this afternoon and appointed committees to see that they are properly cared for and that a crowd is here to meet them. These gentlemen are to speak in the afternoon and a banquet will be tendered them in the evening. It is expected that President Roosevelt will be in attendance at the banquet.

BIG TAX RULING

If New York Law Is Sustained Millions Must be Paid.

ALBANY, N. Y., April 11.—Attorney General Mainer will go to Washington tonight or tomorrow to appear for the state before the United States supreme court for the final argument of the corporation franchise tax case, which has been pending before the various courts of the state and nation since the law was enacted six years ago.

While the papers in the case mention only a few large New York corporations which have taken up the prosecution of the matter, every corporation in the state, large or small, is interested in the result.

If the decision of the appeals of this state is sustained, the various corporations will in the aggregate have to pay over to the tax collectors in the various counties more than $25,000,000. The law was enacted in 1899 upon the special recommendation of the then Governor Roosevelt. Its constitutionality has been a matter of litigation ever since and it has been upheld by all the courts of this state.

IN GREECE

EMPEROR WILLIAM CONTINUES HIS TOUR OF THE MEDITERRANEAN PORTS.

CORFU, Greece, April 11.—The German imperial yacht Hohenzollern with Emperor William on board, arrived here today. The British squadron now in these waters dressed and manned ship and the usual salutes were exchanged.

The king of Greece started out at 6 o'clock in the morning on the royal yacht Amphrite to meet the emperor but took the wrong direction and missed the Hohenzollern. Torpedo boats were dispatched to apprise King George of Emperor William's arrival here.

PORT MAHON, Island of Minorca, April 11.—King Edward and Queen Alexandra sailed today on the royal yacht Victoria and Albert for Palma, Island of Majorca.

NEW YORK LAWYER IN JAIL IN GUATEMALA

SAN FRANCISCO, April 11.—The steamer City of Sydney, which has just arrived from Central American ports, brings word of the plight in Guatemala City of a New York lawyer, Gardner by name.

Gardner is, and has been for months, in the government prison. Efforts of his friends have availed nothing to secure the release, or even a trial for the imprisoned American, who was sent to jail in the first instance, it is said, for alleged contempt of court.

GET TOGETHER

CHAMBERLAIN'S VIEWS WITH RESPECT TO UNIONIST PARTY IN VIEW OF RECENT ELECTION.

LONDON, April 11.—A new move is on foot as the result of the Brighton rebuff (the defeat in a constituency that had been regarded as safely conservative) of the recently appointed junior lord of the treasury, to effect some closer union between the Balfourite and Chamberlainite sections of the Unionist party. At a private dinner of tariff reformers last night Joseph Chamberlain in a short speech dwelt upon the urgency of effecting unity of the party since disunited they are powerless to do anything and he expressed the hope that an agreement will be arranged between the two wings of the party. How reconciliation will be effected is a matter for conjecture but the indications are that Mr. Chamberlain recognizes the necessity of abandoning the idea of taxing food and raw materials. He has called a meeting of his party for Thursday to discuss the relations with colonies and the possibility of reaching an agreement on the fiscal question. He himself will preside and no secret is made of the fact that it will be a momentous meeting upon which will hang the fate of the party and further that if no compromise can be arranged Mr. Chamberlain will make an open split with Premier Balfour, which would result in the speedy fall of the government. Mr. Chamberlain's newspaper supporters, however, appear to be very confident that a compromise will be arranged.

CHILD THROWN BY AN ENGINE

TURNED COMPLETE SOMERSAULT ON THE TRACK BUT IS ONLY SLIGHTLY BRUISED.

LARAMIE, Wyo., April 11.—A little girl by the name of O'Connor had a remarkable escape from death beneath the wheels of a locomotive at 8:30 o'clock this morning. The child, with two others, was crossing the Union Pacific tracks on her way to school. Her companions passed in front of an approaching freight train and called to her to follow. She hesitated, and then, when the train was barely ten feet away, made the dash. Directly in the center of the track her feet slipped, and she fell on her hands and knees. The pilot of the locomotive struck her and threw her into the air, where she turned a complete somersault, and again fell on the track. The engineer meanwhile had reversed and the locomotive stopped with the pilot over the child's body. Had the engine gone another foot she would have been crushed to death. As it was she escaped with severe bruises.

THE RIO GRANDE has 8 daily trains to Denver and Pueblo.

Do You Know

What is going on in the Cripple Creek District

?

The Evening Star

Publishes it all 12 to 15 hours ahead of ANY OTHER.

50 CENTS A MONTH DELIVERED ANYWHERE UNDER THE SUN.

ALL THE NEWS ALL THE TIME

GET YOUR TIPS ON STOCKS FROM THE STAR, CRIPPLE CREEK !!!

The Fatal Shilling

WHEN I looked on Henry Travers the other evening I found the household visibly under the shadow of a great gloom.

Not that anything was changed externally. All was, as usual, order, simplicity and cleanliness in that annoyingly perfect establishment, although, as I knew, the Travers family were leaving it for good and all inside of a fortnight. One felt, as usual, inclined to remove one's boots at the door; and, as usual, the domestic who opened it had all the experience of having been that moment removed from her handbox and dusted carefully with a silk handkerchief. It seems a barbarous thing to say, but I confess I always feel as if a little homely dirt of untidiness would make things more comfortable about the Travers flat.

If only the door, now, could be opened to one by a charwoman, smelling slightly of gin, or by a smort and grubby girl in curling pins, one could bear the internal specklessness of the place with more fortitude.

At the moment I was inspired with a hope that the house they were moving into would have a touch of wholesome dinginess about it.

Henry was sitting in the twilight in his study. It was too dark to read, but light enough for me to discern an expression of poignant misery on the face he lifted up at my entrance. I switched on the light.

"What is it?" I said, with anxiety. "Tell me the worst."

Henry stood up. "It is good," he said, in a hollow voice, "to share one's sorrow with another. Besides, I know you can sympathize with me in such trials as this."

I felt myself turning pale. "What is it?" I urged. "Tell me!"

"My new bookcase!" moaned Henry, hiding his face in his hands.

Henry and I had been rather proud of that bookcase. It was a fine piece of furniture, twelve feet six inches by six feet, built of fine oak, ornamented with a chaste design (so said the auctioneer) in carving, and in all respects exactly the thing that was wanted to accommodate the overflow from Henry's existing shelf space. Its special place in the new house had been decided upon, who had attended the auction and bought it for a mere nothing. Henry's wife did the bidding as she has experience in that line of activity, coming, as she does, of an Irish stock. It will be within the knowledge of all men and women of the world that there is something in the Irish blood that is peculiarly responsive to the influence of an auction. Henry's wife seldom passes a month without bringing home some trophy from an auction, picked up because of its intrinsic cheapness, not upon any slavish consideration of its utility in the household. An ingenious wine-bin, made of iron lattice-work, was one of her latest prizes. The Travers household consists of total abstainers, but the bin only cost fifteen shillings. Another time the marble memorial tablet of a certain Jonathan Small, a Turkey merchant, from the wall of a dismantled church, was obtained for the ridiculous sum of one shilling. And the fact that Henry will have nothing but electric light has not in Mrs. Henry's eyes, the least relation to the extraordinary bargains in old chandeliers and gas brackets which she is occasionally fortunate enough to obtain.

"It came early this morning," groaned Henry. "I was shaving at the time, and I was interrupted with a message from the men who brought it to say they wanted to see me. I was amazed, and said they must wait. When I was ready I went down to the bottom floor. In the wall by the entrance door was a hole you could put your fist into, but no bookcase was to be seen. Two youths of miraculously foolish appearance, and about twenty years of age, were loafing about, and a huge van and horse stood in the road.

"They explained that they couldn't get the bookcase up the stairs. They had tried.

"It had not struck me before, but I now saw that it was quite impossible to take a 12x6-foot bookcase up two flights of stairs having small landings in one piece.

"'Where is it now?' I demanded. 'Round at the cycle 'ouse,' replied one of the youths sulkily. 'Nor it won't go in there neither,' added his companion in an injured voice. Our cycle house, you may know, is at the back of the building, approached by a winding passage between two high walls. The youths had, it turned out, performed prodigies of strength and skill to get the bookcase round to it, standing it on one end and lugging it along by main force—incidentally ripping off most of the beading at the top and bottom.

"But they had failed to observe that the door of the cycle house is only four feet six inches high, whereas the bookcase is six feet high. So it was standing at the back of the building, deserted.

"Considering my philosophy to be on its trial, I did not display any annoyance. Having inspected the bookcase, I decided that only one thing remained to be done. I instructed the youths to drag it back again to the street—which took twenty minutes of severe effort, myself assisting—and directed them to take it round to our new house, about five minutes' drive away, and leave it in one of the ground floor rooms. The painters, I said, would be in the place, and would let them in.

"Then I said I was sorry they had had so much trouble for nothing, at which they seemed dazed with astonishment. I think they had expected me to swear at them. I gave them, without being asked, a shilling to divide between them, at which they were evidently quite bewildered.

"That was at 11 o'clock.

"About 4 o'clock," resumed Henry, after a gloomy pause, "I walked round to the house to see how things were going on.

"'The two youths, said the foreman of the painters, had just that moment driven away. ''Eaven 'elp 'em!' he added, piously.

"I was astonished. I asked why he said that, and what they had been doing since 11 o'clock.

"''Ow should I know?' inquired the foreman. 'But it must 'ave taken a bit of time to shift the little for they'd been 'aving, I should say. When they come 'ere, one of 'em was speechless in the bottom o' the van, and the other couldn't 'ardly 'old the reins.'

"I thought of that shilling, and repented.

"'But where did you put the bookcase?' I demanded; for I could see nothing of it. The foreman explained that he had not taken it in. 'The one as wasn't speechless,' he explained, 'couldn't remember 'oo the thing belonged to, nor where it come from, nor nothing whatever about it. For all I knoo, it might 'a' bin stolen, or else be doo at the other end o' London. So I told 'im to 'ook it, and be quick about it. And when we'd 'elped 'im on to the box, 'e drives off.'

"'Where was he going?' I inquired.

"''E didn't say,' replied the foreman dryly.

"I found my bookcase as I was returning here by another route," said Henry. "It was in the road, in more pieces than I could count, mingled with the wreckage of the van, which had run into a street lamp at full speed, beat it almost double, and smashed itself and everything in it to smithereens, except the youths.

"The one who was farthest gone was sitting on a doorstep, guarded by a policeman, sleeping happily. The other was volubly declaring over and over again, to two other policemen and a large crowd, that his mother had brought him up very strictly, and that, had she been present, she would have supported the statement.

"Only one thought possessed me; to get away before the youth could catch sight of me, and draw me into the affair. I fled."

"Well," I said, consolingly, after considering Henry's story, "you'll be wiser another time."

Henry only snarled.

"Or, at any rate," I amended, "less generous."—London News.

FLIES LIKE A BIRD WITH AEROPLANE

California Inventor Has Machine Hailed as Solution of Problem of Flight—Has Great Sustaining Power.

SAN JOSE, Cal., April 11.—After weeks of experimenting, including several actual trials, the airship or aeroplane of Professor John J. Montgomery of Santa Clara college, has demonstrated that it is possible for man to fly. During these tests J. H. Haloney, the aeronaut, remained in the air more than a quarter of an hour at a time, and on one trial covered several miles with no other motive power than his own hands and feet. He is enthusiastic over the machine, which weighs only 3 pounds, and considers the problem of aerial navigation solved. Speaking of the trip, he said:

"I went up with a hot-air balloon and got 3,000 feet above ground before I cut loose. For a few minutes I simply poised in the air and then flew around in different directions, circling back and forth, up and down, as easily as an eagle could have done it. I was up in the air eighteen minutes and never had the least difficulty in guiding."

Professor Montgomery has not given the world a full and complete description of his aeroplane. He has god reason for withholding it for the present, but in due time all will be known. The patent rights here and abroad will then have been perfected and no infringement or pilfering can happen.

But one can watch a butterfly and see upon what principle the aeroplane is made. In its essence it has but one pair of wings, divided into two parts. One of these parts is in the back, another in front. Neither is wholly dependent upon the other, but each is aided by the other. And when the operator desires to swoop downward he does so by operating the tips of the wings, as does a bird, the tip goes slanting upward, the other in the opposite direction, and the drop is made. To circle around it is very much like guiding a horse or riding horseback or a bicycle. The instinctive principle of equilibrium and balance is maintained throughout. The operator sits in a frame suspended from the wings and the tips are worked while he occupies the small saddle-seat made for him.

"The aeroplane has no motive power. It is flown, not by the wind, for it operates with and against the wind, but by air forces that have never been controlled until Professor Montgomery broke them to harness.

"Let me say," remarked Professor Montgomery, "that is not an air ship; it is an aeroplane. But it is the basis of an airship. I have my hopes—but other men have had hopes and failed. Some have died. I shall wait. Before Lilienthal, you know, men tried to fly. There are ancient accounts of the attempts.

"The principal difference in my aeroplane from others lies in the construction of the surface that gathers power from the air. I have taken into consideration the movements set by the surrounding air and have made the surface of my aeroplane take advantage of these movements by a peculiar form of construction. Not alone is the sustaining surface to be taken into account. The agitation of the air is reckoned with in my contrivance and that force is made good use of."

Loosed at an altitude of 3,000 feet, the sustaining power of the wings will give power of flight for a considerable length of time. By manipulation of the wings the aeroplane can go against the wind as well as follow it, and the man suspended in the light frame-work below is complete master of the winged craft.

Professor Montgomery is apparently much averse to making claims that he cannot substantiate. His caution, his earnestness and all the circumstances connected with his work give assurance that the airship is utterly free from humbuggery, as has so often been the case. Associated with him in exploiting and building the winged ship is Father Bell of Santa Clara college.

BY BALLOON TO PARIS.

M. Jacques Faure, who recently made a balloon trip from London to Paris in six hours, an average speed of nearly thirty-five miles an hour, gives the following account of the journey:

He left the Crystal Palace in London at a quarter to seven on February 12 with his cousin. The balloon at once rose to a height of about 1,600 feet, and remained there until the sea was reached at Hastings. They then dropped until the guide rope touched the waves, and scudded across the channel at sixty miles an hour. At 10 o'clock, seeing a lighthouse, they rose to a height of about a mile and soon passed Dieppe. After this all that could be seen was an occasional faint glimmer, until suddenly the lights of Paris appeared on the horizon.

They landed at St. Dennis, outside of Paris, a little before 1 a. m. The shortest rail and steamer route between London and Paris requires nearly eight hours.

In October, 1903, M. de la Vauex and two other Frenchmen made a balloon trip from Paris to Hull in sixteen hours at a speed of about twenty-two miles an hour. Until M. Faure's recent performance this was the record. With balloons hour the six or eight miles of the "gas bag" air ship indicates the unpromising character of this system of aerial navigation. Prof. Langley's belief that commercial artificial light can only come through the use of some system of aeroplanes, and that the gas bag will always be at the mercy of the wind, seems more and more justified.—New York Globe.

THE RIO GRANDE has eight daily trains to Denver and Pueblo.

THOMPSON'S

HERBAL COMPOUND

NOW

Is the Season

of the Year

That you should fortify your system against the ravages of Catarrh.

HERBAL COMPOUND

Is indorsed by all who have used it as the most effective

CURE

For all Catarrhal affections

For Sale By

The Mi[illegible]-B[illegible]ker Drug Co.,
The D. [illegible] M[illegible] Drug Co.,
The A. Lee Ward Drug Co.,
The D. S. Way Drug Co., and
The [illegible]fy-A[illegible] Drug Co.,

Distributers.

COLORADO SPRINGS GAZETTE

THE OLDEST DAILY REPUBLICAN NEWSPAPER IN COLORADO.

PUBLISHED EVERY DAY IN THE YEAR AT THE GAZETTE BUILDING BY THE

Colorado Springs Gazette Company.

CLARENCE P. DODGE, Editor and Publisher.

TELEPHONE CALLS

Editorial Rooms	Main 215
Business Office	Main 63
Colorado City Office	West 98
Cripple Creek Office	294-A

TERMS OF SUBSCRIPTION.

ONE MONTH	60c
ONE YEAR	$7.00
ONE YEAR—SUNDAY	$2 60
ONE YEAR—WEEKLY	$1.00

The Gazette receives the full report of the Associated Press every day of the week over its special wire into the Gazette Building.

EFFECT OF THE NAVAL BATTLE.

WHICHEVER way it is decided, the naval battle which will take place in the Orient in a few days, will have a tremendous effect on the future of the war It is perhaps of more vital importance to Japan than to Russia, for the destruction of the fleet under Admiral Togo's command would leave the island empire almost without naval protection Numerically, the Russian squadron is the stronger of the two, and to meet it on anything like equal terms it has been necessary for the Japanese to press into service every available craft.

Until now Japan has had complete control of the sea in the Far East as a result of the several battles near Port Arthur and in the Sea of Japan. This control is absolutely essential to a successful prosecution of the war on land. Once lost, Russian ships could cut off communication with Japan, there could be no more reinforcements, and the final capture of Oyama's army would be only a matter of time and new troops from Russia. The whole tide of war would be completely turned, and Kuropatkin's dream of dictating peace in Tokio might become a reality Port Arthur would be re invested and Manchuria would again come under Russian control

All of these things, remote as they now seem, would be a natural consequence of a crushing defeat of Togo by Rojestvensky But if the alternative and more probable event should occur, the final doom of the Muscovite, so far as this war is concerned, would speedily be brought about Japan would retain control of the sea, more completely than ever, for there would be no fear of a third fleet Russia's only other squadron is shut up in the Black Sea and can not get out so long as the Treaty of Berlin remains in force which is likely to be a long time Anyway it is numerically small and of slight efficiency

Russia's last hope of success in the war is based on Rojestvensky. The immediate future of the empire is in his hands—or in the hands of Fate If he wins it means final victory, if he loses, final defeat, a defeat which, all things considered, can only be regarded as disgraceful The prestige of Russia, once as high as that of any Power on earth, will be lowered almost to the level of that of Spain And the despised Jap will be the arbiter of the Orient.

An important page in history will be written in the China Sea this week

THE CHICAGO STRIKE.

IT SEEMS that there is something in the air of Chicago which makes strikers commit violence. No sooner do the teamsters, or the meat cutters, or the hearse-drivers, or almost any other of the various organizations go out on strike than they begin to throw rocks, beat their opponents with clubs, and commit all manner of excesses

Chicago has become notorious in this regard, and when a strike breaks loose there the country is prepared for almost anything The hearse-drivers strike, a year ago, when funerals were mobbed, horses unhitched from the hearses and drivers dragged from their seats just as caskets were being placed in the vehicles, is still fresh in the public mind In several cases the glass sides of the hearses were smashed and coffins containing corpses pelted with rocks No more infamous proceedings were ever known in a civilized country

The present teamsters strike has been marked by no such disgraceful conduct, but it has been bad enough The Chicago Tribune on Sunday printed a photograph of a prostrate team of horses on which some miscreant had thrown acid Such brutality is incredible, and it should be stopped if the entire police force of the city is required to do it.

It now seems probable that the trouble will be submitted to Mayor Dunne as arbiter, though with what chances of success is uncertain. Such a contest benefits neither side and every consideration of public welfare makes its early termination imperative.

THE SENTIMENT AGAINST MORMONISM.

THERE are indications of the growth of a widespread sentiment throughout the country against Mormon leaders and the practices of the Mormon church. It began a few years ago with the agitation over the election of Brigham Roberts to Congress, and his subsequent expulsion. This agitation was revived by the Smoot case and the energetic efforts of Senators Dubois and Kearns, aided by various women's organizations, to have the objectionable member unseated

These organizations are now planning a systematic campaign against Mormonism, and particularly against Smoot. Nearly 200,000 copies of the speech delivered in Congress by Senator Kearns just before the close of the recent session are to be distributed throughout the country by the W. C. T. U, the Mothers' Congress, and the Interdenominational Congress of Women Senator Dubois is to deliver fifty anti-Mormon lectures at various places during the present recess

Other evidences of the feeling against Mormonism are found in the resolution introduced in the Wisconsin Senate a few days ago calling upon the National Congress to "pass such remedial legislation as will put a stop to polygamy and polygamous living and political control of the Mormon hierarchy." The United States Senators from Wisconsin were requested to vote for Smoot's expulsion. An anti Mormon resolution was also reported by the Baltimore Methodist conference last week.

There is no disguising the evil of Mormonism, and neither can it be denied that the sect is making wonderful progress. As Senator Dubois pointed out in his speech before the Mothers' Congress last month, it "absolutely controls the politics of Utah, holds the balance of power in Idaho and Wyoming, and is spreading over and threatening Oregon and Nevada, and has a following of no inconsiderable importance in other Western states" The Mormons seek political power so as to protect themselves in their polygamous practices No man who openly opposes Mormonism can now be elected to the United States Senate in Utah, Idaho and Wyoming In these states the same control is exercised over the public schools as over politics, and the children, Gentile as well as Mormon, are taught to regard the polygamous leaders, both living and dead, as models worthy of imitation

"When thieves fall out, honest men get their dues" Now that the expulsion from the church of Editor Cannon of the Salt Lake Tribune, a former United States Senator, has started a row within the organization, there is a chance of the public learning more of the inside facts. Already an injunction suit has been filed against President Smith and the church, asking that they be restrained from investing the tithings for any other than church purposes It appears that besides being a consummate hypocrite and a moral leper, Smith is a grafter as well, for he has used church money to carry out private enterprises. Certainly this outfit needs a thorough cleaning up, and the sooner it is done the better the result will be for the country and the Mormons themselves

It is said that when somebody asked Mr Roosevelt to make Jimmy Hyde ambassador to France 'the President merely laughed' The surprising thing about it is that he didn't laugh himself into convulsions

Sir Thomas Lipton says he is coming over after the cup once more Advertising the tea business with one-million-dollar racing yachts costs money, but it pays in the long run

Every rose has its thorn After being in office only one day, Mayor Dunne of Chicago was asked to arbitrate the teamsters strike

Until things in the China Sea are more settled, Castro will have to be content with being shoved over to the inside of the paper

Nevertheless and notwithstanding, the demand for Coal Oil Johnny's 'tainted" money continues equal to the supply

Isn't it about time for somebody to rise and move that the prefix 'in' be tacked on in front of the Equitable's name?

'Gemuethlichkeit may be a pretty good thing but "big stick" is easier to say, and sometimes more effective

The supply of spring poems now on hand in this office is being held until the snow clears away

Press Opinions

ON TICK.

The United States circuit court has ruled that fancy socks must pay duty as embroidery If the embroidery takes the shape of clocks would the court require the hose to be entered as timepieces"—Chicago Evening Post

✣ ✣ ✣

MALARIA AND MOSQUITOES

Secretary Taft is quite right in saying malaria is likely to give more trouble at Panama than yellow fever Both diseases are propagated by mosquitoes But while there have not been on the isthmus in a year 50 cases of yellow fever from which the insects could get their supplies of virus there are constantly thousands of cases of malaria nearly everyone of which serves as a center of infection Nevertheless malaria was stamped out at Suez and it can be and will be at Panama —Pittsburg Dispatch

✣ ✣ ✣

CAUSES OF CEREBRO SPINAL MENINGITIS.

While the medical profession is not agreed as to the causes or the method of cure of cerebro-spinal fever, or meningitis it seems to occur especially during the colder months Fatigue cold overcrowding foul air and dirty dwellings are regarded as exciting causes, though of course, when it has become epidemic many may suffer from it who are not exposed to such conditions The prolonged cold of the present season and the overcrowded quarters of the city are probably the greatest factors inducing the present prevalence of this little known and dread disease These facts make imperative, also, a thorough spring cleaning of the streets where the accumulated filth of months, in many cases, will soon be released by the melting of snow and ice.—New York Tribune.

Near to Nature

THE MARCH OF PROGRESS

M B Shambly is putting new sills under his store this week Thus we see there is the spirit of improvement —Porter Correspondence Elma (Ore) Advance

✣ ✣ ✣

HIGH PRAISE FOR MELBA.

Manager and Mrs Mosiah Evans returned home Saturday While away they had the pleasure of hearing Mme Melba sing Mr Evans says that Melba sings quite well' —Boxelder (Utah) News

✣ ✣ ✣

MERELY PASTIME.

L R VanAllen Agent for the Mutual Life Insurance Co of New York was here the later part of the week talking insurance to every one he met and telling short stories to pass the time away—Morrison (Jefferson county) Graphic.

✣ ✣ ✣

CURTIS KNOWS A GOOD THING.

D F. Wilmot and son Curtis came up on Friday mornings train on their way home. Curtis is now attending school in Denver but has to come up once in awhile to renew old acquaintances and incidentally to fill upon mothers cooking —Morrison (Jefferson county) Graphic

✣ ✣ ✣

SUSPICIOUS ABOUT PROF. SINGER.

C C. Singer professor of agriculture in the Thorp schools went to Ellensburg last Saturday ostensibly to attend the teachers' meeting but he came home loaded down with garden seeds, harrows lawn mowers hoes etc It is reported that he also looked in on the furniture stores. Why?—Thorp Correspondence Ellenburg (Ore) Capital.

Odd and Interesting

The rate at which the Zulus can run in an emergency is astonishing Some will cover as much as 50 miles in six hours Eight miles an hour is common

✣ ✣ ✣

Turkish women do not come into control of their private fortunes until after marriage Then they can dispose of one-third of it without the husband's consent

✣ ✣ ✣

Russell Bros, of Gardiner Maine for several years have been in the habit of dropping into a box by themselves all the 2-cent pieces that came their way in trade There are now 500 in the box

✣ ✣ ✣

French and Italian parties contemplate manufacturing in Canada on a large scale all kinds of pastry food, but particularly macaroni The present output of macaroni in the United States consumes 3 000 barrels of flour daily

✣ ✣ ✣

Wife beaters are punished in a sensible manner in Germany They are arrested every Saturday after they have finished their week's work and kept in prison until the following Monday This is done regularly every week until the sentence is worked out the object being that the delinquent shall be able to earn money during the week to support his family

✣ ✣ ✣

Years ago Mr Gladstone was one of the guests at a dinner in England where the oldest member of the Vanderbilt family was also present Somebody whispered to the English premier that the rich American had $100 000 000, and Mr Gladstone commented, after looking curiously at Mr Vanderbilt "Then I should say that he constitutes a peril to the American republic

French People Demand Sunday Shall Be Day of Rest

CLERKS, ARTISANS AND WORKING MEN WANT SUNDAY REST TO BE MADE OBLIGATORY—SENATE MUST VOTE ON LAW HELD UP FOR THREE YEARS.

THERE is a big new-style Paris grocery store around the corner, and in it thirty honest young clerks have been waiting patiently three years for the French senate to wake up and vote a law for them The senate must vote soon, and it is curious that the clerks' hopes all center round a man whom they have heretofore guyed thoughtlessly, The man is Senator Rene Berenger, called "Father Modesty," of whom you shall hear presently

Meanwhile over all Paris and over all France the clerks in big and little shops the artisans and skilled laborers of the most diverse industries, and even laborers are waiting on the senate.

They have not dared to make a row. It is delicate They fear to lose their jobs They fear above all, to see their weekly pay reduced Yet through their trades-unions and mutual associations they have sent in petition on petition to the placid senators demanding that their law be passed—the law of Sunday rest!

Now the French senators have their seat in the historic palace called the Luxembourg surrounded by a magnificent big park in which the band plays every Sunday afternoon Every Sunday afternoon for three years past the senators have seen their gardens of the Luxembourg filled with a clean and cheerful multitude flirting, family-promenading eating waffles and listening to the overture from Sigurd and the prayer from Zampa They have known that a hundred other Paris parks have been filled in the same way every Sunday They have evidently hoped—as their commission has expressed it—that the Sunday rest desired might come by way of social evolution

The Grocery Clerks

The thirty grocery clerks around the corner could tell them better Let us look at them, because I know them and their state They hustle in the store from 7 30 a m to 8 30 p m daily slicing sausage and corned beef on the American machine weighing California dried fruits and New York state apples juggling packages of American health foods and patent cereals bottles of American pickles and catsups, and tins of American meats salmon and lobsters not to speak of the regular French grocery line

The thirty clerks are all young, unmarried fellows Therefore they are willing to live—i e sleep wash and dress—in two big nearby flats furnished for the purpose by the grocery enterprise neatly and cheaply from parlor to kitchen with cot beds chairs and washstands

The lodging proposition forms part of their pay Also they get their three meals per day Their cash salary is thus reduced to an average of $14 per month, and as it is with the grocery clerks so it is coming to be with the clerks in the large establishments of every kind of Paris commerce—the growing tendency is to lodge and feed them as part pay and keep them spending most of their lives on the premises of their employers

Thus kept under the thumb of their employers, the clerks of Paris and all French cities are the types of natural victims of a working Sunday The grocery clerks I know get half a Sunday twice a month turn and turn about in shifts And the grocery keeps open all day Sunday So it is with half the stores of Paris the little being forced to imitate the big and the tendency continually growing Even some of the big department stores like the Samaritaine the Belle Jardiniere and the Bazar of the Hotel de Ville-a real department store—do a Sunday trade

Artisans Work on Sunday.

When you come to artisans, bricklayers, masons plasterers, carpenters and all kinds of builders employes, the working Sunday is commoner than the Sunday of rest So also are barbers, all bath-house employes and all pharmacies So also all restaurant and cafe employes—who by the way, together with hotel and theater, music hall and circus employes, stand alone in not only demanding but energetically refusing a Sunday of rest from work.

Apart from these amusement specialists—whom the law does not propose to touch—every syndicate of employes examined either by senate or chamber's commission, is on record as demanding a Sunday of rest.

It must be obligatory, they insist, otherwise no employe would dare demand it from an unwilling employer, and even the unwilling employer would fear to risk Sunday closing should some of his competitors persist in keeping open

During three years petitions in this sense have been flowing in to the French senate—from the giant Syndicate of Employes of Commerce and Industry, the Syndical Chamber of Paris Cooks, the Union of Fraternal Syndicates of the Building Trades, the National Federation of House Painters; the Federation of Employes of France, the National Federation of Workers in Food Products, the Culinary Federation of France And this is not speaking of numberless local syndicates of the great cities.

Even many syndicates of employers have declared themselves not to be hostile Such have been the Federation of Manufacturers and Merchants of France, the Union of Employers' Syndicates in the Textile Industries, the Association of the Commerce and Industry of Tissues and the Syndicate of Bazaars and Galleries of Paris Others consent—if the law will make "exceptions" Such are the Syndicate of Silversmiths, the Syndicate Chamber of Paris Jewelers, and, in general, all the masterbuilders' associations—were it not that their exceptions would practically nullify the law when work is pressing.

The Employers' Syndicates.

The residue of employers syndicates are squarely hostile to a forced Sunday of rest from work For example, the Syndicate of Paris Bakers, the General Association of Confectioners and the Syndicate of Paris Butchers declare that no such law can be applicable to them And the Syndicate of Internal Navigation declares that for its members there is a sort of impossibility even to give a day of weekly rest by rotation'

All France is divided over this question and it is astonishing how much formal and studied discussion it has excited during the past five years

For example every French city has its flourishing chamber of commerce There is not one of them that has not offered its solution either to the deputies or senators Again, the conseils genereaux may be compared in a way to our state legislatures These of 21 different French departments have declared in favor of a Sunday of enforced rest in favor even of postoffice employes (as in England) while 18 of them would extend Sunday rest to all government employes

So also the municipal councils of French cities have voted and declared themselves for and against The municipal council of Rouen is distinctly against the law That of Lille is distinctly in favor of it

No one denies that many financial interests may be temporarily threatened, for it seems that when a land once lets itself go in the direction of Sunday work it gets caught in the adjustment of it to conditions So the Federation of French Manufacturers and Merchants came to the senate crying National Danger'

In case that legislative intervention is threatened it said the Federation begs that the government will first provoke an international understanding in order not to impose new burdens on French industry and commerce!

Another proposition has been to give discretionary powers to mayors,'

Let us have enforced Sunday rest says its advocates but let the mayors of the different communes have authority to declare exceptions'

Safety Valve of the Law.

Something like this has even crept into the text of the law as voted by the chamber of deputies its reporter, the celebrated George Berry declaring

'The powers given the mayors will form the safety valve of the law Exceptions will be necessary by reason of the prodigious diversity of industries and commerce

On the other hand, M Millerand, a Socialist, is distinctly against the idea —it would permit the mayors of 36 000 French communes 'to become so many legislators" Also the senate commission is against it Instead, the commission favors the law fixing the exceptions and each employer desiring to benefit by them would notify the labor inspectors of the fact as is done at present when excepted industries work overtime Whole groups of industries are thus recommended for exception by the senate commission, such as industries working at only certain epochs of the year, those using perishable materials those working in the open air, those who respond at certain seasons of an increased demand all food industries all establishments where one consumes on the spot, enterprises not able to be interrupted, all transports including tramways, all carriers and all loading and unloading and state and municipal services

Indeed, each class of employers that naturally has a strong interest in Sunday work has insisted on an exception, and as the mass of these are just the cause of a great part of the persistent Sunday labor, the mass of the senate commission's exceptions threaten to swamp the law

This fact is perfectly well seen by the employes syndicates' officers, who, after having been encouraged by the law as finally voted by the chamber of deputies, now see their hopes threatened by the senate,

Bill up for Three Years.

The senators have had the proposition before them for three years. For three years they have held it up Now that their commission has reported they have been made aware of the dissatisfaction its recommendations have caused by way of a hundred interviews and editorials in the French press

It is now up to the senate to declare itself by public discussion and final vote There is no doubt that there are great forces in the senate tending to side rather with employers than with employes On the other hand, there is a man in the French senate who is a force in himself, and who will not willingly let the law of enforced Sunday rest be killed

This is Rene Berenger, a man who has been much misunderstood in his day who has had the courage to do counter to a weakness of the Paris public and who has consequently suffered from its resentment by way of much ridicule and misrepresentation It is curious therefore, that he should at last be recognized for what he has been ever—the pitying, serviceable friend of his fellow citizens in need

He is no other than the famous senator Berenger, called opprobriously "Father Modesty" and 'The French Comstock' This is because of the untiring war he has made on incitements to immorality and on the stage.

The reflecting public has, nevertheless, not quite forgotten that Senator Berenger is also author of the Berenger sentences of first offenders Thousands of sorrowing parents, thousands of tempted clerks, thousands of wild, but not bad youths have had cause to bless his name.

But when a really great man devotes himself to technical reforms along the lines of his conscience rather than to courting public admiration in more showy statesmanship he often passes unperceived —Paris correspondence of the Pittsburg Dispatch

WHAT IS THERE IN IT?

Scott's Emulsion is a careful blend of the purest cod liver oil, hypophosphites of lime and soda, glycerine and a dash of flavoring. The combination of these valuable ingredients emulsified as in Scott's Emulsion represents the greatest remedy yet discovered for weak lungs, poor blood, low vitality, child weakness and all wasting diseases.

We'll send you a sample, free

SCOTT & BOWNE, 409 Pearl St., New York

OUR LINE

of

Sanitary Steel Couches and Couch Covers are of the best selection and lowest prices.

Fairley Bros. & Fairley,

23 SOUTH TEJON STREET.

THE COLORADO TITLE AND TRUST COMPANY

CAPITAL $300,000. SURPLUS, $50,000.

OFFICERS AND DIRECTORS—President, J Arthur Connell, Vice Presidents, H G. Lunt, E. P. Shove, L E Curtis, Secretary and Treasurer, F W. Stehr; Assistant Secretary, F M. McMahon—J. G Shields, C M MacNeill, F G Peck, P. B. Stewart, I W. Bonbright, R P Davie, Henry Hine, Spencer Penrose, D. B Fairley, H C. Hall, E. J. Ullrich, C P. Dodge

EL PASO NATIONAL BANK.

OF COLORADO SPRINGS, COLO.

Capital . . . $200,000.00

Surplus and Undivided Profits . . . 100,000.00

STOCKHOLDERS—William S Jackson, Pres C C Hemming, Vice Pres.; C. L. Hemming, Cashier, Gen Wm J Palmer, Asa T Jones, E P Shove, H. M Blackmer, C H White, O L. Godfrey E J Eaton, Henry LeB. Wills, Thos J Fisher, S B. Mansfield, O E. Hemenway, Geo S Elstun, Colorado Springs, Colo, B. F Edwards, W H. Thompson, J C Van Biarcom, St Louis, Mo.

THE COLORADO SAVINGS BANK

OF COLORADO SPRINGS, COLO.

Capital . . . $50,000 Surplus . . . $10,000

General Banking Business. Interest Paid on Savings Accounts.

OFFICERS AND DIRECTORS—E J EATON, Pres, N S GANDY, Vice Pres; F P EVANS, Cashier W S NICHOLS S D. M'CRACKEN, O. E. SHOUP, JOHN CURR, F F. CASTELLO, B. F LOWELL

THE FIRST NATIONAL BANK

OF COLORADO SPRINGS, COLO

Capital, Surplus and Undivided Profits . . . $475,000 00

OFFICERS AND DIRECTORS

J A Hayes President Irving Howbert Vice President A Sutton Cashier A H Hunt Asst Cashier Wm A Otis, John G Shields H G Lunt, Chas M MacNeill, Frank G Peck

THE EXCHANGE NATIONAL BANK

OF COLORADO SPRINGS, COLO.

Capital and Surplus . . . $ 300,000 00

Deposits . . . $3,428,323.74

OFFICERS AND DIRECTORS

A G SHARP, Pres, J R M'KINNIE Vice Pres W R BARNES, Vice Pres. S J GILES Cashier C G GRAHAM, Assistant Cashier WILLIAM LENNOX W S NICHOLS D H RICE, E W GIDDINGS, FRANK F CASTELLO, A S HOLBROOK VERNER Z REED.

DILLINGER & HARRISON,

Dealers in All Leading Coals

FREIGHT AND TRANSFER.

Phone 786-A.

Residence Telephones

Acutally saves you their cost in car fares. Saves time as well Low rates.

THE COLORADO TELEPHONE CO.

R. F. MORRIS, Mgr. Tele. Main No. 2. 120 E. Kiowa Street.

CASTORIA

For Infants and Children.

The Kind You Have Always Bought

Bears the Signature of Chas. H. Fletcher

RUSSIAN CORRUPTION.

The other day a car laden with delicacies for the wounded at the Russian hospitals in the east, contributed by women of rank in Moscow and St. Petersburg, was overhauled just before starting for its destination, when it was found that dummy packages were substituted for the real ones, and all the delicacies were gone. They had probably been sold and the money pocketed by some of the officials military or civil, having them in charge. As a further illustration of Russian corruption the story may be repeated of a certain Russian warship on duty in the Behring Sea, to guard seal fisheries—that is, to prevent the slaughter of the female seals out of season The admiral of the station, in the course of an inspection of the vessel invited any of the sailors who had complaints to make to step forward One of the men, as spokesman for the whole crew complained that the seal money promised them had not been paid When the admiral found what the complaints meant, he discovered that the ship's commander had been doing a lucrative trade by killing the seals placed under his protection and sending the skins to London, and had taken the crew into partnership —New York Tribune

Truth

is stranger than fiction. Fels-Naptha cuts wash-day in half, and doubles the life of clothes.

Fels-Naptha Philadelphia

Ra[illegible] Our Home-Made Trunks

Are put up with more care and from much better material than the ordinary factory-made trunk THEY WEAR BETTER

W. [illegible] Wise,

16 E. Pike's Peak Ave.

Phone 574.

Opera House

MONDAY AND TUESDAY

"The Parisian Princess"

MARIE FOUNTAIN THEATER COMPANY

Matinees every TUESDAY, THURSDAY AND SATURDAY

MATINEE PRICES—10 and 20 CENTS.

EVENING PRICES—10, 20 and 30 CTS.

Reserved seats can be secured for the evening performances at the Santa Fe ticket office

[illegible]

MODERN VAUDEVILLE

Prices 10c and 20c.

Performances 3:00, 7:30, 8:45 P. M.

WAY 25 CENT [illegible]

A Style

This is particularly dressy and attracts the attention of the conservative man. We show this style in black and oxford grey. The fit over the shoulder and around the collar is [illegible] that you could expect if you were having a coat made to measure that you would pay twice the price for.

fessional men take to this style the minute they

[illegible] & Perkins.

DID THE CHIEF BENEFICIARY INFLUENCE MAKING OF WILL?

Witnesses for Contestants in C. H. Mallon Will Case All Affirm That Testator Was Continually Under Influence of Drugs or Liquors.

The hearing in the contest over the will of the late Cad Harrison Mallon was resumed in the probate division of the county court yesterday before Judge Robert Kerr and a jury.

An effort was made by the proponents to place G. Phillip Wardner upon the witness stand but the court ruled that Mr Warner was disqualified as a witness being a party in interest, one of the legatees and an executor of the estate The proponents then rested their case.

Counsel for the contestants called Miss McPherson and Mrs Balkam to the stand Both women are trained nurses and testified as to the condition of the testator prior to his death. According to their evidence, Mr. Mallon used intoxicating liquors and morphine incessantly and was almost continually under the influence of some drug to liquor

The deposition of Mrs Walmesley a trained nurse now residing in Salt Lake City was offered and admitted in evidence Witness testified that she had charge of Mr Mallon from May, 1904 up to the time of his death in October, and during that time he was never really himself but was continually under the influence of liquors and drugs

Dr [illegible]. L. Rice was called to the stand and told of his attendance upon the deceased, of the peculiar actions of Mr Mallon and the fact that the continual use of liquors had materially affected him

W. H Clotworthy, of this city, was also a witness and told of the eccentric and peculiar actions of the deceased prior to his death He had known the deceased for many years, and for a long time prior to death was not in condition to transact business

C C. Hemming, of the El Paso National bank, testified that upon one occasion he went to see Mr. Mallon upon a business matter and found him in such a condition that it was impossible to make him understand or act upon the business at hand

Hildreth Frost was the last witness called for the contestants He told of his acquaintance with Mr Mallon for several years and of the peculiarities of the deceased

The purpose of the testimony introduced during the day by the contestants was to show that at the time of making the will Mr. Mallon was not in his right mind and was continually under the influence of drugs and liquors, and that the making of the will was really directed by G. Phillip Wardner, the business associate and principal beneficiary under the will The contestants will introduce some further testimony today

BIENNIAL STATE CAMP OF R. N. OF A. ELECTS OFFICERS

At the biennial state camp of the Royal Neighbors of America, held at the Knights of Pythias hall in this city yesterday, Mrs Julia Sadler of Durango was elected state oracle for the ensuing two years, Mrs Merue Coundiff, of Pueblo, state vice oracle, Mrs Ada Hunt, of Salida, state recorder, and Mrs Gladys Woolums of Denver, who is deputy supreme oracle, was chosen delegate to the supreme convention which meets in Topeka in June. The other officers are appointive Denver was chosen as the place for the next state camp, which will be held on April 9, 1907

Thirteen delegates from as many camps in various parts of the state were present, in addition to visitors, who brought the total attendance up to 52 Mrs. Anna Adams, of Boulder, state oracle, presided, and Mrs Gladys Woolums, deputy supreme oracle, of Denver, was present The short business session of the morning was continued in the afternoon, but it required about an hour of the evening session to finish the business The remainder of the evening was devoted to a reception, exemplification of the work, and refreshments

A number of important instructions were given the representative to the supreme council It was recommended that the state camp of the Royal Neighbors meet at the same time and place as the Modern Woodmen of America. It was also recommended that it be the duty of the state recorder to notify every local recorder of the time and place of the meeting of the state camp and try to have the work exemplified at that time The resolution to the effect that meetings of the supreme oracle be less frequent and the money be spent in educating the deputy supreme oracles, was not passed

Tea direct from producing countries, saving you all middlemen's profits.
Choicest selections. New crop.
Forty kinds and varieties

THE DERN TEA AND COFFEE CO.

Phone 575 29 South Tejon St.

THE ALTA VISTA BOWLING ALLEYS.

The best equipped and most up-to-date alleys in Colorado. Special attention given to parties

SCHWARZ & KUPPINGER,
Proprietors.
115-117 N. Cascade Ave.
Telephone Main 863
Opposite Alta Vista Hotel.

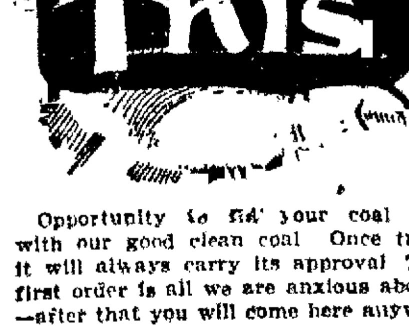

Opportunity to fill your coal bin with our good clean coal Once tried it will always carry its approval The first order is all we are anxious about, —after that you will come here anyway because you always get perfect satisfaction and right quality.

“[illegible]”

132 N. TEJON ST. TEL. 91.

400 DELEGATES FOR CONVENTION

SUNDAY SCHOOLS OF STATE WILL BE WELL REPRESENTED AT GATHERING HERE MAY 30.

Four hundred delegates will attend the convention of the State Sunday school association to be held in this city on May 30, 31 and June 1 This news was received today by the general committee on entertainment in a letter from State Superintendent J. C Carman, who has been over the state canvassing for the convention No final plans have yet been made for the convention but the Rev. Mr. Carman will be in this city on April 22 and final arrangements will be concluded at that time. F. L. Davis was transferred from the reception committee to the entertainment committee at the meeting of the general committee last night.

Best Cough Medicine for Children.

When you buy a cough medicine for small children you want one in which you can place implicit confidence. You want one that not only relieves, but cures. You want one that is unquestionably harmless You want one that is pleasant to take Chamberlain's Cough Remedy meets all of these conditions There is nothing so good for the coughs and colds incident to childhood It is also a certain preventive and cure for croup, and there is no danger whatever from whooping cough when it is given It has been used in many epidemics of that disease with perfect success. For sale by all druggists

The Ladies Aid society of the First Methodist church will hold a rummage sale next Friday and Saturday in one of the Alamo sample rooms Contributions of articles of any kind are solicited. Goods will be called for if Mrs J F Sanford of 430 North Weber street, telephone Red 75 is notified

MISSIONARY—The regular monthly meeting of the Woman's Home Missionary society will be held this afternoon at 2 30 o'clock at the pastor's study

Easy Wash-Day Rule

Fels-Naptha; soak well; rub little, rinse; hang out.

Fels-Naptha Philadelphia

MISS MEYERS THE VICTIM OF MISPLACED CONFIDENCE

Roy Lundy, Street Car Employe, Arrested Last Evening on Serious Charge---Says He Will Marry Girl Only if He Has to

Behind the attempt of Miss Irene Meyers to kill herself Sunday night by taking morphine is a sad story of misplaced confidence When interviewed Monday evening the girl emphatically denied that a love affair was the cause of her despondency and asserted that ill health was the reason for her attempt to enter the great beyond

Nevertheless, subsequent developments have brought to light the fact that there is a man in the case who is responsible for her condition and he now declines to carry out his promise of marriage.

Roy Lundy, a young man about 22 years of age, who has been working as a motorman for the Colorado Springs and Interurban Railway company, was placed under arrest as he left his car at the barn at 6 30 o'clock last evening upon a warrant charging him with being the author of the girl's woe. Lundy was taken to the city jail and locked up over night. He will be given another chance to protect the honor of the girl and if he fails or refuses he will be taken before Justice Ruby for hearing

The girl admitted yesterday that she had known Roy Lendy almost ever since she came to this city He had paid her considerable attention, made frequent protestations of love, and finally gained her consent to marry at some future time Under these conditions the young man overcome the scruples of the girl, who now admits to being over 21 years of age She says Lundy has refused to carry out his agreement to protect her by marriage He roomed in the same residence as the girl at 219 East Bijou street, and he was frequently in her company He gave her some money at various times as she is in such ill health that she is unable to work for herself and is wholly dependent upon the money sent her from home He treated her kindly until he found that she was in a delicate condition and since then, she alleges he has been cross and rough to her and when urged to marry her he replied that he would if he had to, but in that event would make it so hot for her that she would wish the ceremony had never been performed.

When taken in charge by Constable Larrabee last evening, Lundy told the officer that he was willing to marry the girl but would rather not if he could avoid it.

HIGH SCHOOL WILL GRADUATE LARGEST CLASS IN ITS HISTORY

Forty-Eight Candidates for Sheepskins This Year---School Board Appoints Committee to Arrange for Commencement on June 8.

At the regular meeting of the board of education at the High school last evening, a committee consisting of O E Hemenway W P Kinney and Superintendent John Dietrich, was appointed to make arrangements for commencement which will this year fall on Thursday, June 8

It was decided to follow the custom that has prevailed for several years, that of having a speaker make an address rather than that of having class orations delivered as is customary in many schools

The committee will select the building for the exercises and it is understood that Temple theater, which has been used for the last two years, will be favored

According to Principal J R Richards of the High school, there are 48 candidates for graduation in the class of 1905 Including the five young women who received their diplomas in January and who will be privileged to a seat on the stage with the other members of the class, this will make the largest graduating class in the history of the city. The class of 1904, numbering 41, was the largest previous class that has ever been graduated from the Colorado Springs High school

It is customary for the teachers and salaries committee to report at the April meeting on the re-election of teachers but the committee was not ready last evening An adjourned meeting will be held on Tuesday, April 25, for the purpose of hearing this report and taking action upon it.

The matter of furnishing trees and shrubs to the various schools for the purpose of observing April 21 as Arbor day was referred to Superintendent Dietrich and the building and grounds committee County Superintendent E M Collins has received a consignment of books from Mrs Katherine Craig state superintendent of public instruction, giving appropriate exercises for this day. Fifty of these books have been turned over to Secretary F M Maris and will be distributed among the schools of the city

The High school students will be allowed a half-holiday on Wednesday, April 19 for the observance of High school field day, which is held annually under the auspices of the Athletic association to contest for the Alumni cup.

Bills to the amount of $1,307 37 were allowed. In the absence of President George Elstun, E. W. Stephens was president pro tem

MANY GUESTS AT Y. M. C. A.

ANNIVERSARY OF OPENING CELEBRATED BY KEEPING "OPEN HOUSE"—WAS A GREAT SUCCESS.

The custom of keeping "open house" on the anniversary of the opening of the commodious building of the Young Men's Christian association bids fair to be perpetuated indefinitely, for its popularity does not decrease as the years pass by.

All day visitors were in evidence and particularly during the hours when the Woman's auxiliary of the association received from 3 30 until 5:30 and 7:30 until 9 30 p m

Mrs F. W. Goddard, the president, and Miss Sarah H. Dorsey, chairman of the social committee, received in the afternoon, assisted by Mrs. W W Williamson, Mrs H A. Brown, Mrs Lester McLean and others

Those receiving in the evening were Mrs Goddard. Miss Dorsey, the Rev. and Mrs J. B. Gregg, Mr. and Mrs. Lester McLean, Mrs. John Lennox, Mrs. H. A. Brown and others.

The ladies serving tea and lemonade were Mrs. W. F Slocum, Mrs. E. W. Work, Mrs. E. E. Baty, Mrs. J. N. Beaty, Mrs. M. C. Gile and Mrs. E. S. Parsons

Mrs. C. C. Dickey sent daffodils for the decoration of the parlor which she furnished when the building was new, and Mrs. J. McK. Ferriday sent a blooming pink azalea for the reading room fitted up in memory of her brother. The serving table was adorned with assorted carnations and ferns, the gift of J. B. Braidwood.

The boys' orchestra, Frank S. Moore, leader, furnished pleasing musical numbers that were highly appreciated In the afternoon at 4 o'clock the younger and older boys entertained a gallery full of spectators in the gymnasium and at 8 o'clock the intermediates and men's classes gave quite a program, followed by the match game.

WINTER NIGHT CLUB TO HEAR AN ABLE ADDRESS

Prof T. D A Cockerell, formerly of Colorado college, but now a member of the faculty of the University of Colorado at Boulder, will address the Winter Night club at its regular meeting at the Antlers hotel tomorrow evening, his subject being "Municipal Progress in Great Britain" The address and discussion will deal largely with municipal ownership and in view of the election of Mayor Dunne of Chicago on a municipal ownership platform, the topic will be timely and interesting.

Tomorrow's meeting will probably be the last meeting of the club this winter Some changes in the constitution and by-laws are being considered and will be discussed at the meeting The usual dinner, beginning at 7 o'clock, will precede the address.

TO INSPECT NATIONAL GUARDSMEN TONIGHT

The Colorado Springs battalion of the Colorado National guard, comprising companies D and I, will be inspected by Captain A. E. Williams, U. S A., of Fort Logan, this evening and tomorrow evening. The inspection is the annual one required under the Dick bill and as all the members of the companies are ordered to be present, the state will supply transportation to all who are in other parts of the state. Company I and local division of the hospital corps will be inspected this evening and Company D will be inspected tomorrow evening. The inspections will be held in the armory at the corner of Kiowa and Weber streets.

Sciatic Rheumatism Cured.

"I have been subject to sciatic rheumatism for years," says E. H. Waldron, of Wilton Junction, Iowa. "My joints were stiff and gave me much pain and discomfort. My joints would crack when I straightened up. I used Chamberlain's Pain Balm and have been thoroughly cured. Have not had a pain or ache from the old trouble for many months. It is certainly a most wonderful liniment." For sale by all druggists.

Newest of the New Wash Fabrics

Bright, crisp novelties—harbingers of the balmy days, soon due, are here in endless variety. New weaves and exquisite shadings are conspicuous in this showing, and prices are most reasonable.

Crepe de Soie and cotton voiles—two of the season's popular fabrics, in light and dark colors, for waists and suits, yd..[illegible]

An unusually strong line of new Spun Silks, in browns, tans, light blue, navy, green, black and white, yard..............[illegible]

Immaculate white novelty embroidered Etamines with silk spot, very stylish for separate waists or suits, yd..........25c

A handsome line of thin, cool, figured Silk Mulls, with broken woven design, white and colors, yard............[illegible]

Sheer soft finished Spun Silks, in plain white; white with dots, rings and figures, per yard..........................[illegible]

New silk warp Eoliennes—a soft clingy summer fabric in brown, light blue, cream, white, tan and red..........[illegible]

Beautiful line of flowered silk organdies, white grounds with woven silk wave stripe, per yard..........................[illegible]

Dainty dotted silk mulls—cream grounds with silk embroidered dots and colored floral design, yard................[illegible]

29 S. TEJON ST

White Embroidered Waist Patterns

Your attention is called to the new white embroidered waist patterns in leaf and floral designs see them in the north window at.......................................[illegible]5

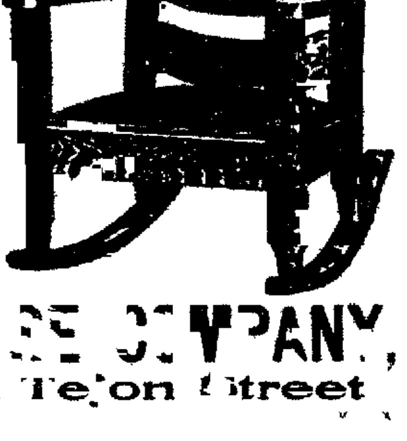

Opening of New Stock of Carpets

RUGS, MATTINGS AND LINOLEUMS!

Choice Colorings and Artistic Patterns at Low Prices.
SPECIAL SALE of 1¼ yards and 2 yards Remnants for Rugs at 50c and $1 each, including some elegant qualities.

SPECIAL SALE OF MISSION ROCKERS

Every kind of comfortable, attractive Arm Rockers from $2.00 each up to the one as shown at $10.50.
ATTRACTIONS IN ALL DEPARTMENTS.
100 Baby Carriages and Go Carts---Whitney's line at less than catalogue prices.

THE [illegible] S. TUCKER FURNITURE COMPANY,
New Double Store 106-108 North Tejon Street

FORMER SPRINGS BARBER IS MURDERED IN MEMPHIS, MO.

Edwin M. Kelley Shot in Back by Wm. Page When Latter Is Accused of Intimacy With Mrs. Kelley. Divorce Pending Here.

Word was received here yesterday of the murder of Edwin M. Kelly, formerly a barber of this city, who was fatally shot in the back by William Page at Memphis, Mo., last week.

Kelly was in the employ of Ed Reinhardt while in this city, but left here about two years ago and went to Granger, Mo

Over a year ago his wife, Marie, a daughter of Sam Marshall, Sr., left her husband and came to this city to make her residence with her family, and about two weeks ago she filed a petition in divorce in the county court. The complaint in the caes sets forth that Marie Kelly was married to Edwin M. Kelly at Enid, Oklahoma, on April 9, 1895, and there is one child of the marriage, Levi J. Kelly, seven years of age The complaint charged the defendant with cruelty and drunkenness.

A copy of the summons was sent to Granger, Mo., for service upon the defendant, and shortly after receiving the summons, Kelly went to Memphis, Mo., and met William Page, whom he accused of being intimate with Mrs. Kelly. The men first met in the dining room of a hotel and then proceeded to the office and lobby of the hotel, where hot words passed, Kelly accusing Page of being the cause of his wife leaving him and coming to Colorado Springs. During the hot words Kelly started toward Page and the latter pulled a gun, seeing which, Kelly turned and started to retreat, when Page fired. The bullet entered Kelly's back, penetrated the right lung and liver and lodged under the skin in the front part of the body. Kelly fell to the floor and died shortly after. Page was arrested and is held upon a charge of murder without bail.

It is expected that the counsel for Mrs. Kelly, in the divorce proceedings now pending in the county court here, will request a dismissal of the action as the separation which she sought has already been granted by a higher court.

TEAMSTER ARRESTED ON SERIOUS CHARGE

Charles Jones, a teamster 30 years of age, unmarried, was arrested by Constable Larrabee yesterday upon a warrant issued by Justice Ruby charging him with violating the age of consent law. The complaint in the case was made by Juvenile Officer Reasoner, who charged the defendant with maintaining improper relations with Sadie Cross, a girl of 17 years. The specific offense was committed on August 20, 1904, but it is alleged that improper relations have been maintained for the last two years.

Jones has a ranch about 70 miles east of the city, while the girl's family resides on a ranch 17 miles east of here. She has been working as a domestic in this city. Jones was placed under bond in the sum of $5,000 to appear for trial today, and in default of bond was remanded to the custody of the sheriff.

DISTRICT MEETING Mrs. Hildreth's district of the First Presbyterian church will meet with Mrs. Hamilton, 1233 North Weber street, this afternoon at 3 o'clock.

FOR FINE CLEANING.

Try our Dry Process for all kinds of wearing apparel. The Pantatorium, 17 E. Bijou, Phone 523-A.

Wilbur's
109 E. PIKE'S PEAK AVE.

New Ribbons

Plaids, printed warps, polka dots and a complete line of plain colors in all the desirable shades. Every price a little lower than elsewhere for equal quality. This week we are selling fine taffetas and satin taffetas as follows:

No. 22 and 16 usually 15c to 20c for, per yard..............10c
No. 40 usually 20c to 25c for, per yard.....................12½c
No. 60 usually 25c to 30c for, per yard.....................19c
No. 100 usually 35c to 40c for, per yard...................25c

Shirt Waist Suits

A great line of these popular garments in all the desirable materials and colors. You'll certainly find what you want at a price to please you as these suits range from
$10 to $50 each.

Rain Coats

In complete assortment and range of prices
$10 to $35 each

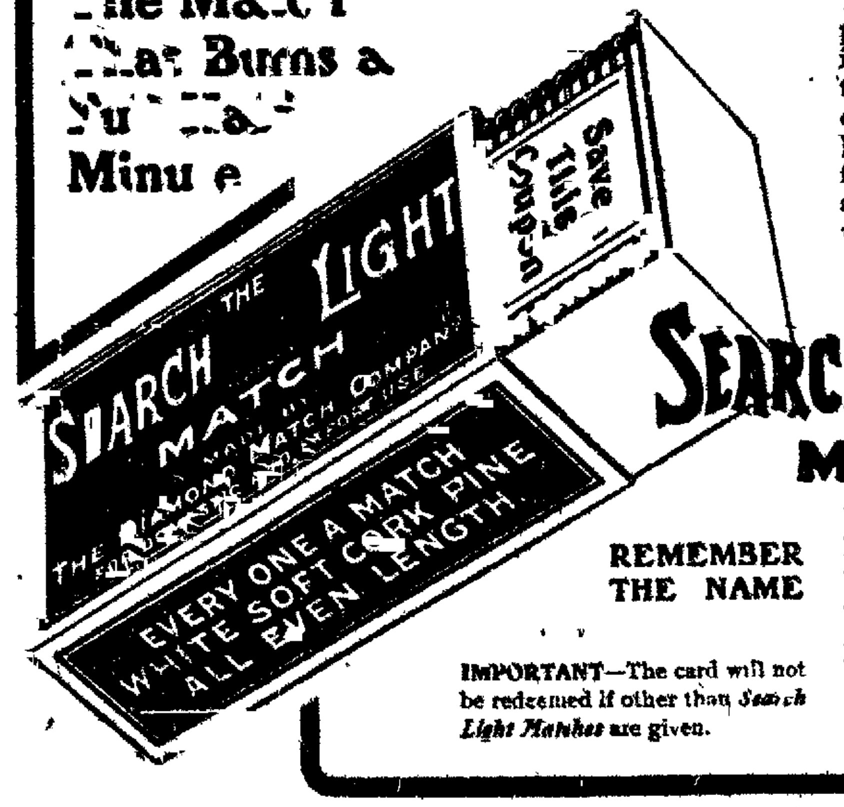

Free Matches

TO ALL

The Diamond Match Company is placing in every home in this city, cards which entitle the holders to one box of *Search Light Matches* FREE. It is a bona-fide free offer, and is made to acquaint every one with the wonderful

SEARCH LIGHT MATCH

REMEMBER THE NAME

Look for the card in your home. It is worth 5 cents to you. Take it to your dealer and present it and 5 cents, who will give you two full 5 cent boxes of the best match ever made. *Don't delay.*

IMPORTANT—The card will not be redeemed if other than *Search Light Matches* are given.

CHAS. SCHIELE
Maker
Colorado Springs, Colo.

APRIL DIVIDENDS BEGINNING EARLY

Vindicator Orders Payment of Three Cents a Share, Making the 28th Dividend Paid by This Company---Others Coming.

Special to the Gazette.

CRIPPLE CREEK, April 11.—The twenty-eighth dividend of the Vindicator company has been declared and is payable on the 25th of this month. The dividend is three cents a share, amounting to $33,000, and when paid will make the total disbursement of that company in profits aggregate the sum of $1,250,000, or a sum greater than the stock outstanding.

Extra dividends are in sight this year as the company now has at the least calculation 10 years of ore in sight and it is seen that the present dividend record will be small in comparison when all that ore has been mined.

The El Paso company has declared its regular monthly dividend of two cents, which amounts to $40,000. With this dividend paid the company will have disbursed the sum of $750,250.

The announcement of this dividend came rather as a surprise to many of the stockholders, as many were of the opinion that increased dividends would be declared this month.

A number of other companies are paying their dividends this month, and at the close of the month of April the total amount of dividends disbursed will amount to a large sum.

BLACK BELLES PROPERTY MAKING A GOOD SHOWING

Special to the Gazette.

CRIPPLE CREEK, April 11.—Operations on the Black Belles property, located on Beacon hill are being pushed forward by the Cripple Creek Gold Temple Mining company, operating the south 750 feet of the claim under lease with bright prospects.

Since they have taken charge of this piece of ground they have opened up a great deal of ore and from practically a non-producer the property is now a steady producer.

The operators are breaking ore in three levels, the third, fourth and fifth, the shaft being at a depth of 405 feet from surface.

The ore shoot is showing about three feet in width in the face of the drifts that have been extended. In the third level the ore shoot has been opened for about 100 feet, in the fourth for about 50 feet, while in the bottom level it has only been broken for 35 feet and but little development work has been performed in this level as yet.

As soon as the surface water, which is now a source of considerable trouble all over the district, is gone, it is the intention of the leasing company to resume sinking their shaft for another 100 feet, which will give them a depth of 505 feet from surface.

With this lower point reached the operators believe that the bodies of ore will widen out considerably and will prove to be much richer. They are anxious to start the work of sinking to determine whether or not their theories are correct.

The shipments from the mine are about six carloads a month, the ore averaging in the neighborhood of $30 to the ton.

MURPHY LEASE ON ISABELLA

Special to the Gazette.

CRIPPLE CREEK, April 11.—Murphy and associates, who are operating the Isabella property under lease, are now pushing the work of taking out ore from the ninth level, the ore body being the extension of the one opened up in the fifth and sixth levels, which proved so profitable to the company.

The vein is simply a continuation of the ore shoot and was opened up above, so it is nothing to cause any amount of excitement. The vein is a very strong one and while some of the assays run high the average of carload lots is only $40 to the ton.

For several days past a rumor has been going the rounds that an enormous ore shoot had been opened, but this is without foundation. The lessees are pushing the work of development in various places in the mine and quite a handsome revenue is going into the treasury of the lessees over and above their expenses.

SURFACE WATER RETARDING WORK

Special to the Gazette.

CRIPPLE CREEK, April 11.—Surface water from melting snow is running in such a manner as to seriously affect the operation of a great number of mines. Properties not equipped with pumping plants are suffering the most, for bucking water with a bucket is a very expensive proposition in this district.

Operations on the Jennie Sample are suspended entirely because of the water; also the same may be said in reference to the Banner on Beacon hill and it is also rumored that the bottom level of the Abe Lincoln now has nearly two feet of water.

Operations are affected more or less all over the district and even properties that have large pumps are suffering. The Independence Con. is one instance. There the water is running down the hill in rivers and naturally a great deal of the liquid finds its way down to the levels of the mine.

BAD AIR IN THE PILGRIM SHAFT

Special to the Gazette.

CRIPPLE CREEK, April 11.—Taber and associates, operating under lease the Pilgrim Consolidated property on Bull hill, have been compelled to suspend the work of operating to connect the tunnel with the new shaft on account of the bad air which has been encountered.

BEADLE LEASE ON THE MASCOT CLAIM

Special to the Gazette.

CRIPPLE CREEK, April 11.—Thomas Beadle has secured a bond and lease from the Boston and Cripple Creek Mining company on the Mascot claim and other properties adjoining owned by this company. The lease is for a period of two years and calls for a 25 per cent royalty, while the bond is in the sum of $35,000. The property is located next to the Hoosier mine and close to the Bob Lee, where considerable ore has been found in the last few years.

The new operators expect to immediately install a large plant of machinery over the shaft which has been sunk to a depth of 400 feet and from this depth thoroughly exploit and develop the property.

SHIPMENTS FROM SUNSET ECLIPSE

Special to the Gazette.

CRIPPLE CREEK, April 11.—Walker and associates, operating under lease the Sunset Eclipse property on Battle mountain, are sending out occasional shipments of ore coming from 100 feet below surface. The ore shoot is ranging from six inches to two feet in width and while a portion returns high grade values the bulk of the body of ore returns values of $30 to $40 to the ton.

The temperature in the house of commons is kept at 62 degrees. In summer the air used in ventilating passes over blocks of ice and in winter it is heated over steam pipes. When there is a fog over London the air is driven into the house through six inches of cotton wool, and it is said that this wool is a lovely sight after a good, soupy fog.

When Real Merit Comes In—Empty Claims Blow Out.

BLATZ WIENER BEER MILWAUKEE

Is brewed to command the critics' favor — and hold fast to honors won.

Always the same Good Old "Blatz."

Blatz Malt-Vivine (Non-Intox.) Tonic

VAL. BLATZ BREW CO. MILWAUKEE

ASK YOUR DEALER.

CRIPPLE CREEK MINING STOCKS

MINING—C. C. M. STOCKS— ¾%

[illegible]

Special to the Gazette.

CRIPPLE CREEK, April 11.—On the mining stock exchange 118,000 shares changed hands today as follows: Acacia, 2,000 at 10; Banner, 1,000 at 2⅝; Buckhorn, 3,000 at 2; Bob Lee, 5,000 at 2½; Des Moines, 3,000 at 3¼; Gold Knob, 1,000 at 1⅝; Gould, 2,000 at 3⅞; Ida May, 1,000 at 6; Jean L., 75,000 at 005; Lexington, 3,000 at 6⅛; Lady Campbell, 5,000 at 0035; Marquette, 2,000 at 1⅞; Mountain Beauty, 1,000 at 4; National, 1,000 at 1¼; Princess, 3,000 at 2⅜; Republic, 1,000 at 2; Stratton's Independence, 100 at $2.50; Texas Girl, 5,000 at 1⅝; Zoe, 1,000 at 1⅛; Rose Maud, 2,000 at 5⅜.

WHAT HE WASN'T THERE FOR.

Some fifty years ago Justice William T. Spear was a well known lawyer in Plymouth, Mass., and took great interest in town affairs, being always present at town meetings and speaking with point and force.

On one occasion he arise in town meeting and began: "I am not here, Mr. Moderator——"

Apparently confused, he hesitated a moment, and then began again: "I am not here, sir——"

He paused again, and upon this a young man in the assembly cried out: "Tell us where you are, then!"

Mr. Spear turned, and, shaking his finger at the young man, said: "I am not here, sir, to be barked at by every puppy that crawls into the town house." Then, turning to the moderator, he made an effective speech on the measure before the meeting.—Boston Herald.

THE COLORADO SPRINGS MINING STOCK EXCHANGE.

MINES.

	Bid.	Ask.
Acacia	9¾	10
Anaconda	15½	17
Black Belle	....	08½
C. C. Cons	10	10⅝
C. K. & N.	10¼	10½
Dante	[illegible]	05
Dr. Jack Pot	03	03½
Elkton	.52	52½
El Paso	2.16	2.18
Fanny R.	.01¾	02½
Findley	.70	70¾
Gold Dollar	10¾	10⅞
Gold Sov.	17	17⅛
Isabella	28	29
Jack Pot	....	06
Last Dollar	....	25
Lexington	06	06⅜
Mollie G.	05	06½
Old Gold	06½	07⅝
Pharmacist	05¼	06
Pinnacle	02⅞	03
Portland	2.10	2.18
Prince A.	03	03¼
Vindicator	86	[illegible]
Work	12	12¼

UNLISTED.

	Bid.	Ask.
Gold Coin	....	30
Golden Cycle	50	....
Independence	23	25
Jennie Sample	04¾	05
Jerry Johnson	21	22
United G. M.	20	25

PROSPECTS.

	Bid.	Ask.
Agnes	02	03
Alamo	02½	04
American C.	02½	02¾
Anchor	01⅜	01½
Aola	....	02
Banner	02½	02⅝
Ben Hur	01⅞	....
Black W.	01¼	02
Blue Bell	03	04¾
Bob Lee	02½	02
Buckhorn	01½	02
Camilla	03⅜	03½
C. C. & M.	01	01⅛
Champion	....	01
Constantine	01¼	01½
Maria A.	0095	01½
Mariposa	01¾	....
Marquette	01½	02
Mary Nevin	05¾	06
McKinney Ex.	04½	04⅝
Merrimac	02¼	02½
Midway	03⅜	04
Missouri	02	02¼
Nellie V.	01	01½
New Haven	03½	03⅝
O. K.	....	02
Olive B.	....	02
Pilgrim C.	03⅝	04
Pointer	....	02
Princess	02	02⅜
Progress	....	02
Pythias	....	01½
Rattler	01	02
Red Spruce	009	01
Republic	01⅞	02
Robert Burns	....	01½
Rose M.	05½	05¾
Rose N.	03¾	04
St. Thomas	01⅞	02⅜
Sunset Eclipse	01⅞	02¼
Teutonic	08¼	08½
Uncle Sam	009	....

MISCELLANEOUS.

	Bid.	Ask.
Blanche	009	01½
Cable	008	01
Coriolanus	....	04
C. & C. C.	02½	04½
Dead Shot	01⅞	02
Des Moines	03	03⅛
Dillon	11	14
Flower	01¼	02
Gold Bond	05½	05¾
Gold Knob	01	01¾
Gould (new)	03⅝	03⅞
Greater G. B.	....	01⅛
Hart	02	02¼
Hummer	01	01⅛
Ida May	05	06
Jolly Jane	02¼	....
Keystone	04½	04½
Kimberly	01¼	01¾
Kitty	007	....
Little Bess	01½	....
Little Nell	02¾	03¼
Little Puck	03¼	03⅞
Magnet Rock	02¾	03
Cadillac	....	01
C. C. Bullion	....	01
Easter Bell	006	007
Favorite	....	006
Forepaugh	003	0075
Free Gold	005	01¼
Golden Age	0075	....
Golden Eagle	0085	01
Golden Terry	....	02
Goldfield	003	....
Gold Hill	004	0055
Goldstone	008	01
Grace	....	008
Hayden	004	005
Ironclad	....	007
Kaffirs	001	....
Key West	002	003
Lucrative	007	0085
Magic	002	003
Margaret	002	005
Marion	....	004
Matoa	....	06
Montreal	....	02
Palace	004	....
Prin Seti	003	005
Silver	....	005
Spar	004	0055
Texas Girl	01	01⅞
Volcano	0055	0065
Wide Awake	005	005
Zoe	01⅜	01⅝

SEPARATE SALES.

MINES—Acacia, 1000 at 10; El Paso, 11 at 215, 1000 at 216, 1300 at 217; Findley, 2500 at 68, 500 at 68½, 500 at 68¾, 500 at 69, 1000 at 69½, 500 at 70, 500 at 70¼; Gold Dollar, 200 at 10, 2000 at 10¾, 4000 at 10⅞; Gold Sov., 10,000 at 16⅞, 10,000 at 17; Lexington, 1000 at 6¼, 1000 at 6⅛; Mollie G., 100 at 5; Pinnacle, 1000 at 3½; Portland, 400 at 215; Work, 5000 at 12; Prin. A., 1000 at 3; Elkton, 446 at 53.

UNLISTED—Ind. Con., 80 at 22; Jerrie J., 1000 at 21¾; U. G. M., 1200 at 22, 1000 at 21.

PROSPECTS—Amer. Con., 1000 at 2⅝; Anchor, 2500 at 1½; Banner, 4000 at 2½; Bob Lee, 25 at 2¼, 500 at 2⅝, 1000 at 2½; Camilla, 2000 at 3⅝; C. C. M., 10,000 at 1; Const., 5000 at 1⅜, 2000 at 1½; Des Moines, 5000 at 3; Gold Bond, 1000 at 5½; Jolly J., 2000 at 2½; G. Knob, 1000 at 1¾; Keystone, 1000 at 4½, 1000 at 4⅜; L. Bess, 1000 at 2; L. Nell, 5000 at 2¾; Maria A., 5000 at 1; Marquette, 4000 at 1½; Mary A., 2000 at 6; Merrimac, 1000 at 2¼; Midway, 1000 at 3½, 2000 at 3⅞; N. Haven, 5000 at 3½; O. K., 1000 at 1⅞; Rose N., 2000 at 4¼, 8000 at 4; St. Thomas, 10,000 at 2; Teutonic, 1000 at 8¼, 1000 at 8½.

MISCELLANEOUS—Blanche, 1000 at 1; Spar, 2000 at .005; Zoe, 7000 at 1½.

There is uncertainty as to when the portable watch, as we understand it today, came into use. It was probably at the close of the sixteenth century. Queen Elizabeth owned a large number of watches. Mary Queen of Scots was the possessor of a skull-shaped watch; in fact, the "death's head" pattern was at that time much in vogue. Endless were the styles, for there were watches shaped like books, pears, butterflies and tulips. The Nuremberg egg was a special shape and was made in 1600.

France's wine harvest in 1904 was 1,743,959,650 gallons. A mathematician has estimated that this is the equivalent of a canal of wine ten feet deep, 100 feet wide and 44 miles long.

EASTERN MARKETS

Stocks and Bonds. Grain and Provisions.

SILVER ....56⅝c. LEAD........$4.50@4.60

NERVOUS AND APPREHENSIVE

IS DESCRIPTIVE OF THE GENERAL FEELING IN THE STOCK MARKET.

ILLINOIS CENTRAL IS THE CONSPICUOUS FEATURE OF DAY ON RUMORED UNION PACIFIC DEAL.

NEW YORK, April 11.—A nervous and apprehensive tone was reflected in the movements of stocks throughout today's session. The grounds for the suspicions of the market harbored in the speculative mind were not manifest from any event in the public knowledge, but their influence upon the trading was never the less effective. Professional operators claimed to detect evidences of "good selling" meaning by that selling by inside interests in different properties. There is no certain means of detecting selling of this class, but the belief that it was going on was evidence of the nervous state of the speculative mind.

Actual events were in favor of values. The government report of the April 1st condition of the winter wheat crop was a notable instance. The promising condition of this crop has been known and taken account of in the stock market for some time past, but the actual figures of the percentage reported by the government of 19.6 were considerably higher than the anticipation.

The heavy requirements ahead of the money market, including payments of subscriptions on the Japan loan, withdrawal of government deposits, New York city loan and the Pennsylvania bond issue with the time and the terms for the Union Pacific preferred stock issue quite unknown are shadows over the money market, which are not without effect.

The uncertain tone of the market was indicated by its constant fluctuations the course of prices changing at least once during every hour of the session. The opening was decidedly strong and there was another comprehensive rally after the first decline. Later in the day there were individual points of strength.

Illinois Central was the conspicuous feature of the day and it seemed to meet with little opposition on its swift advance. There was a disposition to give the day's favor to this stock as the chosen property designed for absorption on account of the Union Pacific preferred stock issue but the supposition was as lacking in authority as the various others on the same subject which have been set afloat from time to time. The few other strong features held less persistently than Illinois Central. The uncertain temper held throughout and the closing itself was irregular, but with the day's extremes much reduced.

Bonds were irregular. Total sales, par value, $2,755,000.

U. S. bonds were all unchanged on call.

	Open.	High.	Low.	Close.
Amer. Sugar	143⅞	143½	142½	152¾
Amer. Smelter	116¼	117	114¾	115½
do pfd	123⅝	123¾	123⅝	123¾
Atchison	89¾	90	88½	89⅞
do pfd	103	103	102¾	102⅞
Amal. Copper	87⅛	87½	86	86⅞
B. Rap. T.	71	71¼	69¼	69¾
B. & Ohio	109¼	109½	108½	108⅝
C. M. & St. P.	179¾	180	178⅛	178⅝
C. R. I. & P.	35⅜	35⅞	34¼	34½
do pfd	80¾	80⅞	80	80⅛
Ches. & O.	57⅞	57⅞	56⅝	57⅛
Colo. & Sou.	27⅞	27⅞	27⅛	27⅞
do 2nd pfd	37	37¼	36¾	37
C. F. & I.	54⅛	54½	52½	53⅛
D. & R. G. pfd	88¾	88¾	88¾	88¾
Erie	45½	45½	44⅞	45¼
Gen. Electric	186	186	184½	184½
Ill. Central	162¼	168¾	162	168⅛
L. & N.	142½	142½	142	141¾
Met. St. Ry	123¼	123¼	122⅝	122⅝
Mo. Pac	107¾	108	107	107
N. Y. Central	159½	159¾	157⅝	157⅞
N. Y. Cons Gas	205	205	204¾	204¾
Peoples Gas	110¼	110½	110	110½
Pennsylvania	143	143⅛	141⅞	142¼
Rep. I. & S.	22¼	22⅜	21¾	21⅞
do pfd	80½	80⅝	80⅛	80½
Sou. Pacific	67¾	67¾	66¾	69¼
Tenn. C. & I.	99¾	99⅞	98½	98½
Union Pac	131⅞	132⅝	130⅝	131⅝
do pfd	99½	99½	99¼	99½
U. S. Steel	37¼	37⅛	36⅝	36⅝
do pfd	101⅞	101⅞	100½	101

Money closed 3 per cent.

Total sales 1,135,700.

$45.00 CALIFORNIA AND RETURN. $45.00

Via

THE COLORADO MIDLAND RY.

April 11 to 15 inclusive.

Choice of routes, 90 days limit. Observation standard and tourist sleepers. Return via Portland $12.50 additional.

GRAIN MARKETS SHOW STRENGTH

DECREASE IN PRIMARY RECEIPTS IN WORLD'S VISIBLE SUPPLY PUTS THE PRICES UP.

CHICAGO, April 11.—A decrease both in primary receipts and in the world's visible supply had a strengthening effect on the wheat market here today. At the close July wheat was up ⅝c. May is up ¼c. Corn shows a gain of ⅜@½c. Oats are up ⅛@¼. Provisions are unchanged to 2½c higher. The strength in the wheat market developed during the last half of the session. At the opening the general sentiment was rather bearish as a result of the government crop report showing winter wheat to be in excellent condition. According to the government figures the average condition of fall sown wheat on April 1 was 91.6, against 76.5 April 1, 1904. The action of the market, however, demonstrated quite plainly that the report had been generally discounted. July opened ⅛ to ⅜c lower, at 86¼ to 86½. May was off ⅛ to ⅜c at 114 to 114¼.

Sentiment in the corn pit was bullish throughout. July opened unchanged to ⅛ higher, at 47¾ to 47⅞, sold up to 48⅛@¼, and closed at the highest point of the day.

In oats trading was dull and of small volume. July opened a shade higher at 29¾, sold between 29⅝ and 29⅞ and closed at 29⅞.

Provisions were firm as a result of small receipts of hogs. The market received fair support from local packers. Selling was scattered. At the close July pork and lard were each up 2½c at 13.07½@13.10 and 7.42½@7.45 respectively.

Ribs were unchanged at 7.35.

	Open.	High.	Low.	Close.
Wheat—				
May	114	114⅝	113½	114⅝
July	86¼	87⅜	86¼	87¼
Sept	81¾	82¼	81¼	82½
Corn—				
May	48	48½	48	48⅜
July	47¾	48⅛	47¾	48⅛
Sept	47⅞	48⅛	47¾	48⅛

HEALTH IS YOUTH.

Disease and Sickness Bring Old Age.

Herbine, taken every morning before breakfast, will keep you in robust health, fit you to ward off disease. It cures constipation, biliousness, dyspepsia, fever skin, liver and kidney complaints. It purifies the blood and clears the complexion.

Mrs. D. W. Smith, Whitney, Tex., writes April 3, 1902: "I have used Herbine, and find it the best medicine for constipation and liver troubles. It does all you claim for it.

"I can highly recommend it." 50c.

Sold by Hefley-Arcularius Drug Co.

SPECIAL LOW RATES

both one way and round trip, to California throughout the spring and summer via Colorado & Southern. City office at 119 E. Pike's Peak.

IN A HURRY?

TAKE RIO GRANDE NO. 8 TO DENVER; LEAVES 9:07 A. M.; ARRIVES 11:05 A. M.

" OTHER FAST TRAINS 7

COLORADO & SOUTHERN.

City Ticket Office No. 119 E. Pike's Peak.
Come in and ask questions.

NORTHBOUND.

For Denver, Boulder, Ft. Collins.. 6:55 am
For Denver, Boulder, Kansas City St. Louis and the east ....10:35 am
For Denver, Boulder, Ft. Collins, Omaha, Chicago and the east.. 1:00 pm
For Denver, Kansas City, St. Louis .... 3:30 pm
For Denver, Omaha, Chicago and east .... 6:25 pm
For Denver .... 7:30 pm
For Denver via Manitou Junction. 6:30 am

SOUTHBOUND.

For Pueblo .... 6:40 am
For Pueblo ....10:40 am
For Pueblo, Trinidad, Ft. Worth.. 2:30 pm
For Pueblo .... 6:25 pm
For Pueblo, Trinidad ....10:30 pm

Trains arrive from Denver 6:20 and 10:30 a. m., 2:25, 6:00, 10:20 and 11:20 p. m. Via Manitou Junction, 6:30 p. m. Trains arrive from the south, 6:35 and 10:30 a. m., 12:55, 3:25 and 6:18 p. m.

J. H. SPRINGER, C. A.

IN A HURRY?

TAKE RIO GRANDE NO. 8 TO DENVER; LEAVES 9:07 A. M.; ARRIVES 11:05 A. M.

There is still a good job open to a newspaper man at Belgrade as editor of the Presse. The only stipulation is that the man shall have some brains and be an expert with a gun.

IMPORTANT SHIPMENTS FROM MINES LONG IDLE.

Special to the Gazette.

CRIPPLE CREEK, April 11.—Two score of mines throughout the Cripple Creek district are responding today that did not yield a pound of ore a few months ago, that were not being operated at that time, and had not been operated for months previous. Among a few that came to notice yesterday were the Jeff Davis, the Pharmacist, the Pueblo and the Glorietta.

Shortly after the Short Line railroad passed down the east slope of Gold hill ore was found in a cut made in grading. A shoot was developed at 75 feet depth and some shipments made. That was three years ago. Work was resumed early this winter after a long idleness. Ore was reopened and shipments have been proceeding for several weeks. The lessees have a body of fair dimensions and average grade.

Some parts of the Pharmacist have been erratically responsive for several years. Recently a lessee entered a section that seemed to merit exploration, and as the result of his efforts he has a shoot from which the initial shipment proceeded yesterday.

The Pueblo, situated on that section of Bull hill known as Bull cliff, was long voluminous in its surrender until within a few months. Energies are again apparent there, and in consequence ore is moving again, a carload lot having been marketed yesterday.

From the Glorietta, situated in an eastern section of the Hull City mine of the Independence Consolidated company, shipments are proceeding again after an intermission of many months. The shoots are of fair size and the grade equals the average. Several lessees are at work there.

COME IN AND ASK QUESTIONS

at Colorado & Southern city office, No. 119 E. Pike's Peak avenue, and they will be cheerfully answered, no matter where your destination.

A member of the British parliament has announced that he intends to introduce a bill making radical alteration of the procedure in divorce cases. The chief feature will provide that such proceedings shall no longer be held in public. He holds that the public does not benefit materially by having details of divorce cases published in the newspapers and that, on the other hand, public morality loses a good deal.

Wednesday

[illegible]

3 STAMPS FOR 1

SALE

Lots of Bargains.
Lots of Stamps in every department.

[illegible]

Robbins

[illegible]

and best. The Welsbach.

THE GAS CO.

Don't Neglect Yourself.

MRS. L. M. THOMPSON, Director, BEETHOVEN MUSICAL SOCIETY.

1458 Second Street, LOUISVILLE, KY., April 14, 1903.

I have been weak and sickly for the past four years, caused by irregularity and carelessness regarding the laws of health, but about five months ago my condition became very serious. I had severe backache and suffered a constant dull pain in my head. I spent weary, painful days, and miserable, restless nights. The doctor told me that I must have patience.

His medicine did not, however, give me even temporary relief and as I had been told of the curative qualities of Wine of Cardui I decided to try it.

I found that it relieved me of pain. As my general health improved my other troubles were gradually diminished and after five weeks' use of the Wine of Cardui I was once more a well and happy woman.

Mrs. L. M. Thompson

WINE of CARDUI

Wine of Cardui regulates the menstrual flow, banishes headaches, backaches and bearing-down pains. Severe headaches, bearing-down pains, indigestion, loss of appetite and nervousness are symptoms of female weakness and should be given prompt attention. If you are troubled with menstrual irregularities do not let them run on. They will certainly grow into dangerous and chronic troubles. Get a bottle of Wine of Cardui and begin treatment at once.

All druggists sell $1.00 bottles of Wine of Cardui.

William P. Bonbright & Co.,
BANKERS AND BROKERS.

Colorado Springs, Colorado.
24 Broad Street, New York.
15 George Street, London, E. C.

MEMBERS:
New York Stock Exchange,
Colo. Springs Mining Stock Exchange.

THE [illegible] INVESTMENT CO.,

Bonds, Mortgage Loans and Colorado Securities.

Offices: Bank Block. Colorado Springs, Colo., U. S. A.

[illegible] & CO. BANKERS, BROKERS

Telephone No. 55. Cable Address: "Shoald."

Removed to New Mining Exchange Building. Entrance to Offices: Room 509.

BEWARE OF IMITATIONS of FOLEY'S HONEY AND TAR

On account of the great merit and popularity of FOLEY'S HONEY AND TAR for Coughs, Colds, and Lung Trouble, several manufacturers are advertising imitations with similar sounding names with the view of profiting by the favorably known reputation of FOLEY'S HONEY AND TAR.

DO NOT BE IMPOSED UPON

We originated HONEY AND TAR as a Throat and Lung Remedy and unless you get FOLEY'S HONEY AND TAR you do not get the original and genuine.

Remember the name and insist upon having FOLEY'S HONEY AND TAR. Do not risk your life or health by taking imitations, which cost you the same as the genuine. FOLEY'S HONEY AND TAR is put up in three sizes 25c, 50c and $1.00.

Prepared only by FOLEY & CO., [illegible] Ohio Street, Chicago, Illinois.

SOLD AND RECOMMENDED BY HEFLEY-ARCULARIUS DRUG COMPANY.

WOMEN'S OXFORDS

are going to be the most popular this season ever. Anticipating an unusual demand we placed liberal orders early and now we can announce a full, complete showing of all the new styles.

Tan Colors Promise to Be Very Popular

We are showing an excellent assortment in button, lace blucher, Gibson and sailor tie and pump patterns.

THE FIT, THE STYLES, THE QUALITY AND THE PRICES ARE RIGHT.

$1.50 to $5.00.

Voorhees

22 S. TEJON ST.

COLORADO CITY
OIL COMPANY HAS SECURED ITS LEASES

The Colorado City Oil, Gas and Water company met last night in the office of Anthony Bott and received encouraging reports from J. R. Goff who has been securing leases. By the end of this week all the leases will have been secured and the company will take definite action on the purchase of a standard drilling outfit at the next meeting which will be held on April 17.

COLORADO CITY NEWS NOTES.

Malinda Brownell has gone to Pueblo.

F. M. Daviss has moved to Colorado Springs.

Frank Jacobs and family have moved to Pueblo.

F. M. Reamer left for his home in Shelby, Mich., yesterday.

For Sale—A small grocery stock with fixtures. J. P. Jackson, Colorado City.

The Ladies' Town Improvement society will meet in the K. of P. hall at 2 o'clock this afternoon.

Gospel services will be held in the City mission, 620 Colorado avenue, every night this week.

Mrs. Loyd Baldwin, of Pueblo, is in the city visiting her parents, Mr. and Mrs. George Woodward.

Morris Moore, of Spinney, Colo., has located at 307 Grand avenue and will make this city his home.

Miss Minnie Lang, who has been visiting friends in the city for the last week, has returned to her home in Pueblo.

Don Marr, of Pueblo, has accepted the position of chief clerk in the office of W. J. Schlack, mechanical engineer of the Colorado Midland railroad.

W. A. Edmondson obtained judgment in Justice C. F. Gleason's court yesterday for $150 against the local lodge of Western Federation of Miners for legal services.

Petitions are being circulated asking I. S. Nichols to become a candidate to succeed himself as a member of the school board. About 800 voters have pledged their support.

The Woman's Guild of the Church of the Good Shepherd, will hold a rummage sale April 26 to 28. Anyone having articles to donate will notify Mrs. George Woodward, 124 Colorado avenue, or Mrs. J. W. Heal, at the parsonage.

The funeral of Arthur W. Hayes, who was accidentally killed in the Colorado Midland yards last Saturday, occurred from the Woodmen of the World hall yesterday at 10 o'clock. The remains were taken to Florissant by special car for interment.

A Thousand Dollar's Worth of Good.

"I have been afflicted with kidney and bladder trouble for years, passing gravel or stones with excruciating pain," says A. H. Thurnes, a well known coal operator of Buffalo, O. "I got no relief from medicine until I began taking Foley's Kidney Cure, then the result was surprising. A few doses started the brick-dust-like substance and now I have no pain across my kidneys and I feel like a new man. It has done me $1,000 worth of good." Foley's Kidney Cure will cure every form of kidney or bladder disease. The Hefley-Arcularius Drug Co.

COLONIST RATES.

DENVER & RIO GRANDE R. R.

MARCH 1 TO MAY 15.

San Francisco, Los Angeles, San Diego	$25.00
Portland, Seattle, Tacoma	25.00
Spokane and intermediate points	22.50
Butte, Helena, Anaconda	20.00

Daily through tourist car to California.
Daily chair car to Portland.
Ticket office, 16 N. Tejon street.
Telephone 96.

$2.75 CRIPPLE CREEK AND RETURN. $2.75
Via
THE COLORADO MIDLAND RY.
to holders of Utah or Pacific coast tickets. City ticket office, 3 East Pike's Peak avenue. The best line.

THE RIO GRANDE has 8 daily trains to Denver and Pueblo.

For using on envelopes two stamps which had already been through the post, an Irish schoolmistress has just been fined

AMUSEMENTS

AT THE OPERA HOUSE.

Of the "Blue and the Grey," which was the bill at the Opera house last night, nothing but praise can be spoken. The author has utilized his materials with commendable skill and has made a strong play, consistent in plot, powerful in the dramatic situations and at all times interesting. The comedy is delightful and an audience, which taxed the capacity of the house, showed manifest approval of the play and its clever rendition.

The Fountain company was never seen to better advantage. Bobby and Marie Fountain in the leads did clever work, even at all times and never going beyond the lines of the artistic. George Donahue and Laura Heimlick furnished the comedy and the scenes between the two never failed to win favor. Jack Connelley, as the villian, made everything possible out of the author's material, and, as for the balance of the cast, it only remains to be said that there was not a weak spot.

The specialty of Miss Whiteside and her "Pickaninnies" can hardly be described. It must be seen to be appreciated, and, after seeing it, one has to appreciate it. The word clever does not convey the idea. It is more than that and the management is to be commended on the enterprise shown in securing it.

The same bill, specialities and all, today, matinee and tonight.

All who use atomizers in treating nasal catarrh will get the best results from Ely's Liquid Cream Balm. Price, including spraying tube, 75 cents. Sold by druggists or mailed by Ely Bros., 56 Warren St., N. Y.

New Orleans, Sept. 1, 1900.

Messrs. Ely Bros.:—I sold two bottles of your Liquid Cream Balm to a customer, Wm. Lamberton, 1415 Delachaise St., New Orleans; he has used the two bottles, giving him wonderful and most satisfactory results.

GEO. W. M'DUFF, Pharmacist.

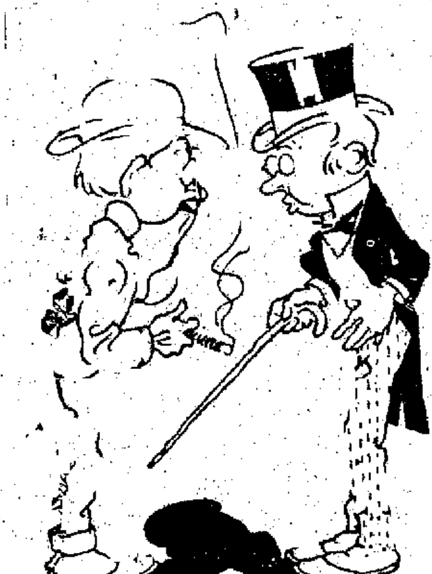

SURE.

Jiggs—You look worried lately. Why don't you join "the Don't Worry Club"?

Jaggs—I belong to it now. I'm behind in my dues, and I'm almost worried to death for fear they'll put me out.

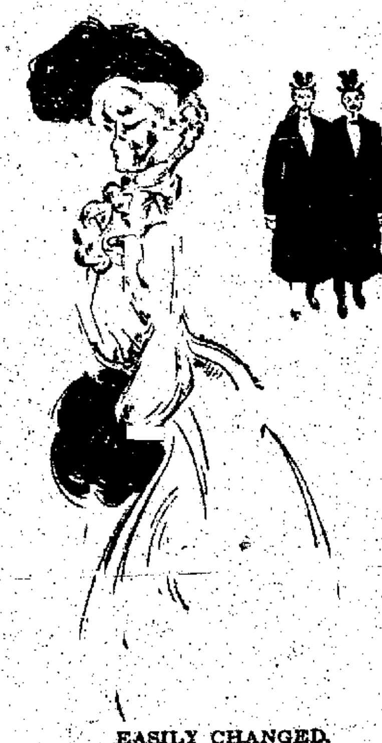

EASILY CHANGED.

What do you think of the story of Carrye's blond hair?

Oh! it's a chestnut now.

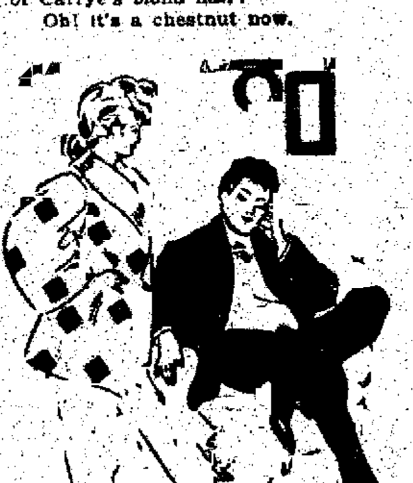

SHE'D HAVE TO GET UP.

Mrs. Newpop—I don't know what to do to get Mary Ann up in the morning. I've tried the alarm clock, but it's no use.

Mr. Newpop—Let the baby sleep in her room.

COLONIST RATES.

DENVER & RIO GRANDE R. R.

MARCH 1 TO MAY 15.

San Francisco, Los Angeles, San Diego	$25.00
Portland, Seattle, Tacoma	25.00
Spokane and intermediate points	22.50
Butte, Helena, Anaconda	20.00

Daily through tourist car to California.
Daily chair car to Portland.
Ticket office, 16 N. Tejon street.
Telephone 96.

HERBAL COMPOUND a sure cure for catarrh and catarrhal affections. At all druggists. Take it now.

POPULAR WANTS

WANTED—HELP.

WANTED
AT ONCE
TEN TEAMS TO HAUL COAL.
THE CURTIS COAL CO.,
12 N. TEJON ST.

WANTED—Men to learn barber trade. Prepare now for busy season. Positions guaranteed. Can nearly earn expenses before finishing. Write for free catalogue. Moler Barber college, Denver, Colo.

WANTED—500 people to buy all kinds of unredeemed watches, diamond rings, musical instruments and overcoats. Myers Loan Office, 29 E. Huerfano.

WANTED—Everybody to know that the Night School at Henager's Business college is the best in the city.

WANTED—Young man, one who can rustle, can earn $25 per week. Apply Royal Tailoring Co., 113 N. Tejon St.

WANTED—A competent waitress; none others need apply. References required, 429 North Cascade Ave.

WANTED—YOU TO KNOW that Henager's Business college guarantees positions to its graduates.

WANTED—Carpenters to exchange work for lots. The Hastings-Allen Realty & Building Co., 22 N. Tejon street.

SEE Mrs. Rhind for positions, the Employment Agent, 23 Bank Building. Phone Black 643.

GOOD general house girls and cooks to fill orders at once. Mrs. Farrar, DeGraff Bldg.

WANTED—A dressmaker; a good saleswoman preferred. Inquire at 16 East Kiowa.

MATTRESS Renovating. El Paso Mattress Works, rear 409 N. Tejon. Phone 470-B.

SOLICITOR—Liberal commission; teas and coffees; Vinyard, rear 15 E. Bijou.

CARPENTERS in exchange for merchandise. C. E. Maddocks, 21½ Pike's Peak.

COMMON labor in exchange for merchandise. C. E. Maddocks, 21½ Pike's Peak.

WANTED—Girl for general housework. Mrs. C. W. Howbert, 215 E. Uintah.

SEWED soles in 20 minutes, 75c. Lightning Shoe Shop; 28½ North Tejon.

FOR SALE—First-class saddle horse cheap. Inquire at Club stables.

WANTED—Man who can lay carpets. Apply at once; 518 East Huerfano.

WANTED—Girl for general housework; 531 East Pike's Peak.

MRS. E. MILLER; home cooking; best 25c meals in city; 17 E. Kiowa.

WANTED—Office boy. The Hastings-Allen Co., 22 North Tejon.

WANTED—Good woman cook, without children. Park hotel.

WANTED—TO RENT HOUSES.

WANTED—Furnished house, 10 or 12 rooms, close in. Will lease for 3 or 6 months. Address E. 146, Gazette.

HERBAL COMPOUND a sure cure for catarrh and catarrhal affections. At all druggists. Take it now.

WANTED MISCELLANEOUS.

WANTED—Cast off clothing, shoes, furniture, etc. Send postal or phone 478-B. People's Mission Relief Depot, 118 South Cascade Ave.

COPIES—March 17 Telegraph; March 18 Gazette; March 19 Gazette; March 22 Gazette. 10 cents paid for above copies at Gazette office.

WANTED—Your carpets and rugs to clean, by new renovating process, at 312 S. Tejon. Phone 910-A.

WANTED—A piano for its care for the summer. Address E 194 Gazette.

DIAMOND ¾ to 1¼ karats, 12 N. Tejon St. Also old gold and silver.

TO RENT FURNISHED HOUSES

FOR RENT—Close in, eight-room furnished house, sleeping porch, modern improvements, barn; will rent for three or six months. Address 420 N. Weber.

FURNISHED—1614 Wood Ave., nine rooms, large lot and barn, possession any time before June 1. Apply at house or 9 Giddings Bldg.

FLAT four rooms and bath. 131 North Weber.

FOR RENT—Six-room modern house, furnished or unfurnished. 215 E. Espanola.

FOUR room modern house furnished or unfurnished, No. 6 N. Tenth, West Side.

THREE large sunny rooms furnished for housekeeping, $15. 1924 N. Tejon.

FOR RENT—Furnished, 3 room cottage, separate yard, $9.00; 907 E. Cucharas.

FIVE and 3-room houses, north, $12, $20. Inquire 325 S. Tejon.

THREE-ROOM cottage. 728 South Tejon.

TENT for rent. Apply 611 North Wahsatch Ave.

TO RENT UNFUR. HOUSES.

WE have the largest line of furnished and unfurnished houses, for rent; all prices. We have photos in our office of all these houses, and will take pleasure in showing them to anyone.

YATES & M'CLAIN,
THE HUSTLING REAL ESTATE FIRM,
15, 16, 17 EL PASO BLDG. PHONE 774-A.

10 rooms, new, mod., Ivywild, $30.00 mo.

4 rooms, w[illegible] inside, $10.00 month.

Call C. E. Maddocks, 21½ Pike's Peak Av.

FOR RENT—7 rooms, modern and barn, only 4 blocks from Rio Grande depot. Just the place for railroad man. Low rent to right party. Call 26 Midland Block.

FOR RENT—4-room modern brick cottage; 226 S. Weber. No children wanted. Louis Helmer.

5-ROOM cottage, partly furnished or unfurnished, clean; 1027 N. Corona St.

NINE-room house, 322 N. Nevada, 1 to 3 p. m., furnished or unfurnished.

WANTED—SITUATIONS.

WANTED—Collection work in connection with present position; best references. E 99 Gazette.

TO RENT—FURNISHED ROOMS.

FOUR pleasant housekeeping rooms, first floor, to adults. 127 E. Platte.

TWO cozy housekeeping rooms, also one in new, modern house; 425 E. St. Vrain.

ROOMS for housekeeping, one $4, two $8 per month; 944 S. Cascade Ave.

WARM rooms, modern, the La Clede, 222½ East Pike's Peak avenue.

ELEGANT furnished room, private family, home comforts. 317 N. Tejon St.

NICELY furnished rooms, opposite Alamo hotel. 121 S. Tejon.

3 FURNISHED rooms for housekeeping, man and wife. 529 S. Wahsatch.

FURNISHED rooms in modern house, 132 South Weber.

LIGHT housekeeping rooms, cheap. 944 S. Cascade avenue.

BOARD AND ROOMS.

LARGE front room with board, hot and cold water, $45 for two gentlemen. Mrs. Call, 25 W. Bijou. Phone Black-162.

ROOMS, with or without board; also housekeeping rooms, bath, private family. 1624 N. Corona.

TO RENT—Rooms with or without board, sleeping porches if required. Mrs. Hill, 216 N. Cascade.

SOUTH-EAST room, fine porches. 317 E. San Rafael, North End.

ROOMS and board. Misses Sheehan, 724 N. Nevada. Phone 726. Table board.

PLEASANT rooms with board, private baths. 220 North Cascade ave.

ROOMS AND BOARD—Table board. Mrs. Walter A. Dunan, 117 N. Nevada.

MISS WOMACK. 432 North Nevada Ave.

TO LOAN.

SALARY LOANS AT THE WEEKLY PAYMENT LOAN CO.

If you have a permanent position, you can borrow money on your personal note. No mortgages or endorsers required.

Amt. of Loan.	Mthly.	Semi-M.	Wkly.
$50.00 repay	$12.35	$6.20	$3.10
$30.00 repay	$ 7.40	$3.70	$1.85
$15.00 repay	$ 3.70	$1.85	$ .90

All business strictly confidential.

CHATTEL LOANS

on easy weekly payments at much lower rates than you can get elsewhere. Room 406, De Graff Bldg. Phone, Black 161.

THE STAR LOAN COMPANY.
Phone Main 578. 21 Bank Bldg.

SALARY LOANS.

After investigating the cheap money of other concerns get our rates and easy system of loans extended to salaried employes that gets you out of debt instead of plunging you in deeper. Payments suspended in case of sickness and out of employment. Most liberal terms offered in the city. Chattel loans, 1 per cent and up.

TO LOAN.

Money at 6 and 7 per cent on real estate; no delay.

W. W. WILLIAMSON,
Member Colorado Springs Real Estate Exchange.
Tel., 476-A. 27 N. Tejon St.

THE KEYSTONE REALTY AND CONSTRUCTION CO., 425 Temple Court, Denver, Colo., makes building loans and will finance any good building proposition.

MONEY TO LOAN ON GOOD CHATTELS. TERMS TO SUIT BORROWER.
WOLFE & BELL,
ROOM 6, P. O. BLDG.

MONEY to loan on mining stocks at reasonable rates. C. A. Jacobs, Room 43, P. O. Block.

MONEY at reasonable rates on chattels and valuables. Room 31 P. O. Bldg.

CHATTEL LOANS—Lowest rates. A. L. CARDELL, Room 1, Midland Block.

TYPEWRITERS.

REMINGTON typewriters and others, also supplies, at 23 E. Kiowa St. Tel.

SPECIAL NOTICES.

THE SCHOLZ & EYE REALTY COMPANY are condensing their business to strictly real estate, loans and mining, and to devote all their time and attention to these lines of business, they have sold their insurance and collection part of the office to Johnson Brothers, who have moved their office from 23 North Tejon street to number 12 East Pike's Peak avenue, where they will occupy the front part of the office and the The Scholz & Eye Realty company occupy the rear office. Any business entrusted to either company will receive prompt and careful attention.

EXCEPTIONAL OPPORTUNITY FOR A LADY OR GENTLEMAN WITH MODERATE CAPITAL TO BECOME ACTIVELY INTERESTED IN A BUSINESS PAYING LARGE PROFITS. ADDRESS E-198, GAZETTE.

HERBAL COMPOUND, a sure cure for catarrh and catarrhal affections. At all druggists. Take it now.

MINES AND MINING.

WANTED—Someone to carry small interest in prospect in Goldfield district. Address E. 197, Gazette.

POULTRY AND PET STOCK.

FOR SALE—Eggs for setting; Barred Plymouth Rocks and S. C. Brown Leghorns, 50c and $1.00 per 13. Also yearling Barred Rock cock, $1.50. Call and see stock; 1422 N. Corona St.

PLYMOUTH ROCK and bronze turkey eggs; $1.00 setting. J. W. Coffey, of phone 991-A.

SUMMER RESORTS.

STAR RANCH, beautifully located on Cheyenne mountain, seven miles south of city. Address Dr. W. F. Martin, city, for terms, etc.

DRESSMAKING.

SEWING by the day. Experienced seamstress; 118 Crystal St., Colorado Springs.

HERBAL COMPOUND a sure cure for catarrh and catarrhal affections. At all druggists. Take it now.

FOR SALE—REAL ESTATE.

FOR SALE.

8 ROOMS AND BATH, good barn, full lot, North Nevada Ave. $6,500

7 ROOM MODERN HOUSE, lot 50x100, West Bijou $2,250

6 ROOM MODERN HOUSE, lot 35x100, terms easy $2,100

5 ROOM, with bath and range, lot 40x56; $100 cash, balance payments $1,100

6 ROOM HOUSE, lot 50x150; Rock Island addition $1,250

TRADING PROPOSITIONS.

FINE CORNER LOT in Waco, Texas, for good equity in Colorado Springs residence.

RESIDENCE IN OGDEN for residence in Colorado Springs, north end.

EQUITY in good property in Sugar City for equity in Colorado Springs property.

Money to loan. Houses to rent.

J. H. THEDINGA & CO.,
21 North Tejon Street.

FOR SALE
BARGAINS! BARGAINS!

$1,600.00 A 5-room modern house except heat, all on the ground floor. Two bed rooms, bath, toilet, range, hot and cold water, electric lights, good cellar, barn, chicken house, good lawn, plenty of shade trees. A fine little home at a sacrifice price. We sold one just like it not long ago close to this one for $2,100. Owner leaving town and is going to sell at once. See us early. $1,600.00

COTTON & TERRILL,
$1,600.00 22½ N. Tejon St. $1,600.00

WE are building a handsome cottage of four rooms and bath, near the Town and Gown Golf club. $100 cash, $18 per month will buy it. This cottage will have best open nickel plumbing, tile wainscot and large medicine closet with bevel plate mirror in bath room. Parlor and dining room will be finished in hand polished redwood, balance of house in natural pine. There will be fire place, polished floors, window seats, leaded glass windows, large porches, etc. The Hastings-Allen Realty & Building Co., 22 N. Tejon street.

FOR SALE.

$1,650—5 rooms, electric lights, nice cement walks, beautiful lawn, fruit, various kind, large lot and garden, plenty of shade, good roomy barn, convenient location, close to school and car line.

$2,000—A first-class 5-room cottage, with bath, range, lights, sewer connection, shades, screens, barn, chicken house and chicken yard, well fenced lot on car line, convenient location, part cash, balance on time.

C. E. TYLER & CO.,
17 North Tejon. Phone 485-A.

FOR SALE.

A FINE 7-ROOM HOUSE with full size lot, in one of the best residence parts of the city; house is fully modern, and ought to sell quick for about $6,000. Make us an offer.

THE SCHOLZ & EYE REALTY CO.,
12 East Pike's Peak Avenue.

FOR SALE—Northeast, a cottage of four rooms, cellar, sewer connections, electric lights, large lot, well fenced; chicken houses and yards, lawn, trees, etc. $50 down, $17 per month, including interest, buys it. Price $1,425. The Hastings-Allen Realty & Building Co., 22 N. Tejon street.

HAVING BOUGHT THE INSURANCE AND OTHER OFFICE BUSINESS OF THE SCOLZ & EYE REALTY CO., WE WILL HEREAFTER TRANSACT OUR BUSINESS AT 12 E. PIKE'S PEAK AVENUE, INSTEAD OF AT 23 N. TEJON STREET.

JOHNSON BROS.

LIST YOUR PROPERTY FOR RENT, SALE OR TRADE WITH J. A. BARTON, 21 EAST PIKE'S PEAK AVE.

FOR SALE.

Nearly new 4-room house, close in, for $1,100; also 4-room house, large lot in 700 block for $1,550. Can sell either or both on easy terms with low rate of interest.

THE SCHOLZ & EYE REALTY CO.,
12 East Pike's Peak Avenue.

FOR SALE—Good income property, at sacrifice for cash if taken at once. Address Owner, Box 501, City.

HERBAL COMPOUND, a sure cure for catarrh and catarrhal affections. At all druggists. Take it now.

FOR SALE—Desirable cottage in best part of Manitou. Address J. 204, Gazette.

FOR SALE—Six rooms, brick, bath, basement; close in, $1,600. Ad. E. 196 Gazette.

MACFADDEN FOODS.

MACFADDEN'S uncooked foods for sale. Max Kahn, 1 Exchange Bank Bldg.

PERSONAL.

PRIVATE "DETECTIVE," 20 years experience. All business strictly confidential. Address P. O. Box 1332, Colorado Springs, Colo.

FOR SALE RANCHES.

COLORADO RANCHES—If you want to buy, sell or trade a ranch, send me full description of what you have or what you want. J. A. Barton, 21 E. Pike's Peak.

BIG SELLING, $1.75 ACRE.

Pace of the buyer is a hot one this year. Pay 1-10 down, 10 years' credit on the balance. A. W. BARBOUR, 1025 17th St.

FARMS, stock and diary ranches. Chas. H. Cheese, 1002 Colorado avenue.

CLAIRVOYANT.

JACOB NOWAK, Spiritual Magnetic Healer; 316 South Tejon. Rooms 2 and 3. Phone 910-A.

MRS. THOMPSON, clairvoyant, 50c and $1.00. Hours 9 to 9; 26 S. Nevada.

HERBAL COMPOUND a sure cure for catarrh and catarrhal affections. At all druggists. Take it now.

OSTEOPATHS.

DR. G. W. PAULY and wife, graduates Still's college, Kirksville, Mo., 303-4 De Graff Bldg., 118 N. Tejon. Phone, Red-1272. Best equipped office. Best services.

HERBAL COMPOUND a sure cure for catarrh and catarrhal affections. At all druggists. Take it now.

FOR SALE—MISCELLANEOUS.

TREES, home grown, maple, box elders, Virginia creepers, fine, large lilac, rhubarb plants. Mrs. Gillette, 521 Mesa Road.

HOME grown shade trees, 10 cents up; fruit trees, shrubs, roses, raspberry and strawberry plants. 108 W. Cheyenne road.

HOUSEHOLD goods and kitchen furniture, ladies second-hand clothing, cheap. Must be sold; 215 E. Moreno Ave.

FOR SALE—Young calves, one dollar each. Wright ranch, 3 miles east city.

ONE surrey and double harness cheap; first house west of Adams Crossing.

FOR SALE—Laying hens, 50 cents each. Wright ranch, three miles east city.

CHEAP team, 1,000 lbs., horses drive single or double; 222 Cheyenne Road.

FOR SALE—Household goods, all kinds, stored at 223 W. Huerfano St.

FOR SALE—One Diebold safe, one large table desk; 22 East Huerfano.

PARTY leaving city will sell piano cheap for cash. 15 E. Bijou.

HEAVY brass trimmed work harness for sale. 218 N. Wahsatch.

HIGH grade four seat surry; also fine canary singer; 311 E. Cucharas St.

AGENT for Dr. Miller's extracts. Sample case for sale; 1321 Grant Ave.

LADDERS, extension and step; ropes, plank, etc., 19 Carpenter Alley.

GOOD milk cow, Columbus buggy cheap. 616 N. Institute.

60-LB. vise, 55-lb. grindstone, mounted, cheap. Call 126 N. Tejon St.

HORSES AND VEHICLES

FOR SALE—Being about to leave the city, I will sell at a bargain two saddle horses; one suited to a lady's use, the other, pony built, to children's. F. T. F. Lovejoy, 1305 North Cascade Ave.

CARRIAGES and wagons repaired at lowest prices. Rubber tires a specialty. All work guaranteed. Hemenway's Carriage and Repair Shop, 25 S. Cascade.

FOR SALE—Under value; stylish pair of chestnut mares about 15 hands high, well broken to drive double and single. D. V. Donaldson, 1123 N. Cascade Ave.

FOR SALE—Express, surrey, heavy draught horses, young mules. Will trade for cattle, hay or grain; 510 Cheyenne road.

EQUITY in good 4-room house for horses. C. E. Maddocks, 21 Pike's Peak.

HERBAL COMPOUND a sure cure for catarrh and catarrhal affections. At all druggists. Take it now.

LOST.

GREAT SALE ON ALL NEW WHEELS. LAST YEAR'S MODELS.

1904 Price.	Now.
$40.00 Wheels for	$35.00
$35.00 Wheels for	$30.00
$30.00 Wheels for	$25.00
Fifteen (15) wheels with coaster brakes	$25.00

Quite a number of last year's chainless at a big reduction.

Big line of second-hand wheels. Over 500 pairs of tires from which to select.

W. I. LUCAS, 129 N. Tejon.

We want your bicycle repairing.

TUESDAY morning, somewhere near college or in Roswell car. A silver watch and fob. Please return to Montgomery hall.

HERBAL COMPOUND, a sure cure for catarrh and catarrhal affections. At all druggists. Take it now.

TO TRADE

I HAVE A VERY NICE PROPERTY—Consisting of two cottages, one of three rooms and one of four rooms and good lot. Both houses rented at fair rental. Will trade for vacant lots in north end or for equity in good property north.

ALSO

GOOD FIVE ROOM MODERN HOUSE on west side, lot 50x150; will trade for equity in improved property in north end.

A. J. LAWTON,
17 E. Pike's Peak. Phone 501.

FOR SALE—Or trade, one rubber tired buggy and harness, would exchange for good horse. In rear of 414 S. Tejon.

HERBAL COMPOUND a sure cure for catarrh and catarrhal affections. At all druggists. Take it now.

BUSINESS CHANCES.

A WELL established manufacturing firm wants a permanent representative for Colorado who can invest $2,000. Position will pay from $3,000 to $5,000 yearly. Investigate. Address F 100, Gazette.

WANTED—At once young man or lady with $2,000 to $3,000 for a $25 weekly position (local). P. O. Box 1323, City.

THE NICEST grocery and market in city on best corner, invoice about $2,000. Address C. N. G., 721 E. Costilla St.

FOR pleasant homes, farm property, business chances. Address Board of Trade, Fowler, Colo.

FOR SALE—Brick business property, netting 14 per cent yearly. Box 314 Cripple Creek.

FOR SALE—Grocery, good location. Address Owner, E 193, Gazette.

HERBAL COMPOUND a sure cure for catarrh and catarrhal affections. At all druggists. Take it now.

MISCELLANEOUS.

SAVE MONEY See Wm. Scott, plumber, 116 Exchange place. Phone Red 1541.

HERBAL COMPOUND, a sure cure for catarrh and catarrhal affections. At all druggists. Take it now.

LEGAL NOTICES.

DIVIDEND No. 28.

Amount $33,000. Total to date, $1,258,000.

Notice is hereby given that a regular quarterly dividend of three (3) cents per share has been declared upon all the outstanding stock of the Vindicator Consolidated Gold Mining company, issued to date.

Payable April 25, 1905, to stockholders of record April 20, 1905.

By order of the board of directors.

F. J. CAMPBELL, Secretary.

The International Trust Company, Denver, Colorado, transfer agent.

DOG KENNELS.

A MODEL home for dogs, "The Park Kennels," one block west of Boulevard park. Dogs boarded and cared for by an experienced dogman from New York. Please call and inspect. Phone Main 865.

FOR SALE OR EXCHANGE.

A MONEY MAKER.

The FIRST LITTLE farm in Colorado, well improved, an abundance of water; free outside range. Will exchange for GOOD little home in Colorado Springs. Confectionery, barber shop or other business, only $1,500

NORTON INV. CO.,
Rooms 20 and 21 Midland Block.

AUCTIONS AND AUCTIONEERS.

THE FURNITURE of an elegant furnished 8-room cottage consisting of dresser, side board, dining tables, chairs, Brussels rug, book case, range, iron bedsteads, bedding, cooking utensils and numerous other articles, all good, will be sold by auction at No. 3 1/2 Fountain St. This morning, 10 o'clock a. m. W. N. Proctor & Co., auctioneers.

HOUSEHOLD GOODS.

CARPETS, linens, ladies and gents wearing apparel; easy payments. Polanta, 9 East Kiowa.

RAILROAD TIME TABLES.

DENVER & RIO GRANDE.

Corrected December 4.

NORTH BOUND FOR DENVER.

No.		Leaves.
16	From Ouray, Gunnison and Salida and Leadville	4:33 a.m.
6	From Salt Lake City and Pacific Coast	8:30 a.m.
8	From Pueblo	9:07 a.m.
12	From St. Louis, Kansas City and Pueblo	10:20 a.m.
2	From St. Louis and Pacific Coast	1:47 p.m.
10	From Pueblo and Canon City	3:35 p.m.
14	From Trinidad and Pueblo	6:25 p.m.
4	From Salt Lake City and Pacific Coast	7:57 p.m.

SOUTH AND WEST FROM DENVER.

No.		Leaves.
15	For Ouray, Gunnison, Salida and Leadville	12:13 a.m.
5	For Salt Lake and Pacific Coast	10:30 a.m.
1	For Salt Lake, St. Louis and Pacific Coast	12:06 p.m.
13	For Pueblo	2:37 p.m.
9	For Canon City and Pueblo	3:58 p.m.
7	For Pueblo	6:00 p.m.
11	For Kansas City and St. Louis	7:05 p.m.
3	For Salt Lake City and Pacific Coast	11:07 p.m.

MANITOU BRANCH TRAINS.

No.	Lv. Colo. Spgs.	No.	Lv. Manitou.
43	7:50 a.m.	44	8:30 a.m.
45	10:45 a.m.	46	11:20 a.m.
47	5:00 p.m.	48	5:25 p.m.

COLORADO SPRINGS & CRIPPLE CREEK DISTRICT RAILWAY.

(THE SHORT LINE.)

Daily. WEST BOUND.

No.		
No. 5	Lv. Colorado Springs	10:35 a.m.
	Ar. Cripple Creek	1:10 p.m.
No. 7	Lv. Colorado Springs	6:30 p.m.
	Ar. Cripple Creek	9:05 p.m.

Daily. EAST BOUND.

No.		
No. 8	Lv. Cripple Creek	8:00 a.m.
	Ar. Colorado Springs	10:30 a.m.
No. 14	Lv. Cripple Creek	3:45 p.m.
	Ar. Colorado Springs	6:20 p.m.

Through trains of day coaches and observation cars between Denver, Cripple Creek and Victor are run over the Colorado & Southern Ry. to and from Colorado Springs.

Short Line trains arrive and depart from Santa Fe Station, Colorado Springs. City ticket office, 119 E. Pike's Peak avenue.

SANTA FE ROUTE.

Union Station, E. Pike's Peak Ave.
March 1, 1905.

EAST BOUND AND CALIFORNIA.

Kansas City and Chicago	6:40 a.m.
Denver to Pueblo	10:40 a.m.
Denver to Pueblo	2:30 p.m.
California Ltd., Kan. City, Chicago	5:25 p.m.
Chicago, vestibuled	10:30 p.m.
Denver to Colorado Springs	11:20 p.m.

NORTH BOUND TO DENVER.

Chicago, K. C. and California	6:55 a.m.
Kansas City to Denver	10:35 a.m.
Pueblo to Denver	1:00 p.m.
Limited from California	3:30 p.m.
Pueblo to Denver	6:25 p.m.
From C. M. Ry.	7:30 p.m.

C. C. HOYT, City Passenger Agent, 18 North Tejon street. A. E. Ford, Depot Agent, Colorado Springs.

MISSOURI PACIFIC RAILWAY.

Arrive.		Depart.
10:25 a.m.	St. Louis, Sedalia, Kansas City, St. Joe, Atchison, Leavenworth, Wichita, Coffeyville, Hot Springs, Ark., daily	7:05 p.m.
1:42 p.m.	"Fast Mail," St. Louis, Hot Springs, Ark., Sedalia, Kansas City, St. Joe, Atchison, Leavenworth, daily	12:06 noon

COLORADO MIDLAND RAILWAY,

Taking effect March 1.

WEST BOUND.

No.		Leaves.
9	Cripple Creek and Ute Pass Express, D. & R. G. depot	10:35 a.m.
5	Colorado, Utah and Pacific Coast Limited, Santa Fe depot	11:05 a.m.
11	Cripple Creek and Ute Pass Express, D. & R. G. depot	7:10 p.m.
3	Colorado, Utah and Pacific Coast Limited, Santa Fe depot	11:30 p.m.

EAST BOUND.

No.		Arrive.
6	From Colorado, Utah and Pacific Coast, Santa Fe depot	3:35 a.m.
8	From Cripple Creek and Ute Pass, D. & R. G. depot	10:22 a.m.
12	From Cripple Creek and Ute Pass, D. & R. G. depot	6:20 p.m.
4	From Colorado, Utah and Pacific Coast, Santa Fe depot	7:10 p.m.

All trains to and from Cripple Creek district leave from and arrive at D. & R. G. depot. Other trains leave from and arrive at Santa Fe depot.

Ticket office, No. 8 E. Pike's Peak Ave.
C. S. BROWNE, Gen. Agt.

ROCK ISLAND SYSTEM.

LEAVE COLORADO SPRINGS.

No.		
[illegible]	Rocky Mountain Limited to Chicago	11:45 am
6	Vestibuled Limited for Chicago via Omaha	10:00 pm
10	Colorado Flyer, Kansas City, St. Joseph, St. Louis	2:30 pm
18	For Kansas City and St. Louis	8:05 pm
5	Limited to Pueblo	8:30 am
9	Limited to Pueblo	11:50 am

ARRIVE COLORADO SPRINGS.

No.		
5	Vestibuled Limited from Chicago	7:50 am
19	From St. Louis and Kansas City	8:15 am
9	Colorado Flyer from Kansas City, St. Joseph, Omaha and St. Louis	11:25 am
41	Rocky Mountain Limited	9:35 pm

Through sleepers and chair cars on all trains; dining cars for all meals.

THE CRIPPLE CREEK ROAD.

MIDLAND TERMINAL RY.

Via Colorado Midland Out of Colorado Springs.

EFFECTIVE MARCH 1.

WEST BOUND.

No.		
No. 109	Lv. Colorado Springs	10:35 a.m.
	Ar. Cripple Creek	1:15 p.m.
No. 111	Lv. Colorado Springs	7:10 p.m.
	Ar. Cripple Creek	9:50 p.m.

EAST BOUND.

No.		
No. 106	Lv. Cripple Creek	8:05 a.m.
	Ar. Colorado Springs	10:37 a.m.
No. 112	Lv. Cripple Creek	3:50 p.m.
	Ar. Colorado Springs	6:20 p.m.

The [illegible]ckey Grocery and Baking Co.

(Successors to A. D. Craigue.)

14 NORTH TEJON STREET. TELEPHONE MAIN 84.

ARE YOU AWARE

That we are selling first class goods at cash prices that will interest you. We can do this because we buy in large quantities and pay cash for all goods we buy. By paying cash we get a discount and give you the benefit of this.

Tuesday Specials

1 lb Craigue's Creamery Butter	30c	6 boxes Search Light Matches	21c
10-lb tub Creamery Butter	$2.95	7 bars White Russian Soap	25c
3 pkgs Scotch Oats	25c	7 bars Light House Soap	25c
2 pkgs Shredded Wheat	23c	10 bars Ideal Soap	25c
6 lbs Good Prunes	25c	5 bars Fels Naptha Soap	25c
3-lb pail Pure Lard	30c	4 bars Flotilla Soap	18c
5-lb pail Pure Lard	48c	4 bars Industrial Tar Soap	18c
10-lb pail Pure Lard	95c	4 pkgs Armour's Soap Powder	18c
20-lb pail Pure Lard	$1.80	2 large bars Ivory Soap	17c
100 lbs Divide Potatoes	60c	1 large pkg Gold Dust	22c
12 lbs Good Cooking Apples	25c	Walter Baker's Cocoa	21c
1 lb Best Ranch Butter	26c	Walter Baker's Chocolate	32c
Medium Hams, per lb	12c	4 lbs Soda or Oyster Crackers	25c
Choice Narrow Bacon	12c	1 25c-can K. C. Baking Powder	20c
2 dozen Fresh Eggs	35c	1 lb Best Rio Coffee	15c
1 dozen Fresh Eggs	18c	1 lb Craigue's Comb. Coffee	26c

Every article guaranteed to be as represented or money refunded.

DAILY WEATHER RECORD.

The following meteorological record is furnished by the Colorado College weather bureau for 24 hours ending at 6 p. m. yesterday:

Temperature at 6 a. m.	33
Temperature at 12 m.	32
Temperature at 6 p. m.	31
Maximum temperature	36
Minimum temperature	30
Mean temperature	32
Max. bar. pres., inches, 6 p. m.	28.88
Min. bar. pres., inches, 12 m.	23.84
Mean velocity of wind per hour	12
Max. vel. of wind per hour 10 p. m.	28
Mean relative humidity	93
Mean dew point	31
Precipitation in inches	1-10

BRIEF CITY ITEMS.

Satisfied people wear Ashby's spectacles.

FINELY furnished rooms at Y. M. C. A.

LORETTA—LORETTA. 11 West Fountain street.

ST. JOHN & BARNES. Prompt Plumbers. 'Phone 13.

ALAMO CAFE—Open from 7 a. m. to 8 p. m. Moderate prices.

CONSULT Loretta for the past, present and future. 11 W. Fountain.

ROLLER SKATING—Afternoons and evenings. Temple theater. Admission and skates, 25c and 35c.

MASONIC—A stated convocation of Colorado Springs chapter No. 6, R. A. M., will be held tonight at 8 o'clock.

SELECT your own trees and shrubs from the Clark Nurseries, corner Wood avenue and Monroe. J. B. Braidwood, proprietor. Phone 28.

DISTRICT MEETING—Mrs. Jenkins's district will meet this afternoon at 3 o'clock at the home of Mrs. Harrison, 840 East High street.

SONG RECITAL by Dr. C. S. Woolsey in Perkins hall, April 25, under the auspices of the Woman's club. Tickets for sale at Knight-Campbell. Price, 50 cents.

FUNERAL—The funeral of Dr. O. P. Anderson, who died on Sunday, will be held from the residence, 211 Second street, Ivywild, this afternoon at 2 o'clock.

AT HOME—The Columbia Kindergarten association and the kindergarten teachers will be "at home" Wednesday afternoon to parents and friends.

CIVIL SERVICE—Dunbar Carpenter discussed the subject of civil service at the meeting of the Ministerial association yesterday morning at the Y. M. C. A. building.

INCORPORATED—C. L. Tutt, Spencer Penrose, C. M. MacNeill, C. C. Hamlin and F. A. Gillespie have filed incorporation papers of the Apex Gold Mining company. The company is capitalized at $25,000.

COLORADO VACATIONS—Mrs. Mildred L. McFaden, of St. Louis, is in this city gathering material for an article entitled "Colorado as a Vacation Point," which she will write for the National magazine.

BUYS BARBER SHOP — Clarence Majors and Jeff Hyatt, two well-known barbers, have purchased the barber shop of Henry Kranz on East Pike's Peak avenue and it is understood that Mr. Kranz will leave for California soon.

PARLOR MEETING—The North End W. C. T. U. will hold a parlor meeting and reception Thursday afternoon from 3 to 5:30 o'clock at the home of Mrs. John T. Clough, 1725 North Nevada avenue. An excellent program has been prepared and all ladies are invited.

SLIGHTLY INJURED—Cecil Steen, a boy residing at 720 North Weber street, was accidentally run into by a wagon while riding a wheel at the corner of Cascade avenue and Huerfano street yesterday noon. His injuries are not considered serious.

PINK ANEMONES—H. S. Foley claims that on Sunday last he found three pink anemones on the hills near the entrance of the South Cheyenne canon. At this season of the year there are plenty of blue anemones to be found on all the hills, but pink ones have never before been found.

AID SOCIETY—The general aid society of the First Methodist church will meet this afternoon in the church parlors at 3 o'clock.

DECLAMATION—Hazel Griffith, Cyrus Estill, Marie McCombs, Lillian Fishback, Catherine Cullin, Ethel Combs and Katherine Archer will take part in the Demorest medal contest to be given by the W. C. T. U. and Wise Y's Thursday evening at the First Christian church.

COUNTY ASSESSOR BEGINS CANVASS

VALUATION OF EL PASO COUNTY WILL SHOW PROBABLE INCREASE OF ABOUT $100,000.

County Assessor Alex Strachan has commenced the work of fixing the valuation of all property within the limits of El Paso county, and today will add a number of deputy assessors to his force in order to complete the work in the shortest possible time. The amendment to the constitution adopted at the election last fall fixing the value of exempted personal property at $200 instead of $150, will make some little difference in the total amount returned by the assessor, but upon the whole a general increase is expected because of the amount of vacant land that has been taken up in the country districts during the last year. In other words, the value of the county will be about $100,000 greater than last year, which was over $24,200,000.

EL PASO CLUB TO BUILD ADDITION

WILL INCLUDE LARGE LADIES' DINING ROOM AND WILL COST ABOUT $20,000.

Plans have been drawn by Thomas MacLaren for a proposed addition to the El Paso club and it is thought that if the plans are acceptable, work will be commenced by June 1. The club owns the property immediately to the north of the clubhouse and the new addition will be placed on the southern portion of this ground. It is understood that the addition will cost in the neighborhood of $20,000.

For some time there has been a sentiment on the part of the members that the present ladies' dining room is too small, and part of the new addition will probably be devoted to this purpose. It is known that many of the members are in favor of building a small cafe room and this will also be arranged for in the new portion of the building.

Personal Mention

Dr. Downs, dentist, removed to Exchange Bank block.

Sheriff O. P. Grimes and his father, Wm. Grimes, left yesterday for a trip to Ft. Worth and other Texas points. They will be absent about 10 days.

Will Interest Many.

Every person should know that good health is impossible if the kidneys are deranged. Foley's Kidney Cure will cure kidney and bladder disease in every form, and will build up and strengthen these organs so they will perform their functions properly. No danger of Bright's disease or diabetes if Foley's Kidney Cure is taken in time. The Hefley-Arcularius Drug Co.

$45 CALIFORNIA AND RETURN, $45.
VIA THE RIO GRANDE.
April 11 to 15.
90 Day Limit. Stopovers.

THE RIO GRANDE has eight daily trains to Denver and Pueblo.

Established (with the town) 1871.

HENRY LeB. WILLS.
ELLIS L. SPACKMAN.
HERBERT SKINNER.
EDWARD W. KENT.

Out West Building

HENRY LeB. WILLS & CO.

Member Colorado Springs Real Estate Exchange.

FOR SALE

Broadmoor Lots

HOUSES FOR RENT

Important Announcement

Last Day of

The Joslin Dry Goods Co.'s

Exhibition and Sale of Oriental Rugs

CORNER CASCADE AND KIOWA.

We feel that we can safely say that there never was an exhibition of Oriental Rugs that excited such a widespread and favorable comment as that of the Joslin Dry Goods Company's on Kiowa and Cascade. There is no use stopping to tell "how" we can sell them at such ridiculously low prices. It's altogether too well known to be dilated upon. The Joslin Oriental Rug Section has no serious rival.

IF EVER THERE WAS A TIME TO BUY ORIENTAL RUGS IT'S NOW. THIS CHANCE IS DISTINCTLY EXCEPTIONAL.

We do not ask you to believe what we say in this ad. We want you to come and see for yourself.

UNDERSTAND US, TODAY IS POSITIVELY THE LAST AND FINAL DAY. IT'S YOUR LAST CHANCE.

Rugs sent to your home for inspection.

PLANS TO BUILD A $20,000 CASINO AT PROSPECT LAKE

Prospect lake is to have a $20,000 casino, a "shoot-the-chutes" and a scenic railroad if plans now being considered by Charles Zobrist, who has a lease on the property, go through. A Chicago firm has written to Mr. Zobrist making him favorable offers for the construction of the railway and the terms are so advantageous that there is little doubt but that the cars will be operating early in the summer.

The casino will be built if sufficient funds can be raised and Mr. Zobrist is engaged in trying to interest capital in the investment. The "shoot-the-chutes" apparatus is not expensive, and it is almost a certainty that it will be in working order by July 1.

Two hundred thousand trout were placed in the lake a year ago by the government agents and two hundred thousand more have been granted by the government and will be placed in the lake in the fall.

CURIOUS WAY OF COUNTING BALLOTS IN SECOND WARD

The only steps taken in the contest for the seat of alderman of the Second ward has been the filing of a protest, signed by Alderman John Hill against the seating of Thomas McCaffery. Accompanying the protest is an affidavit, signed and sworn to by John Bouey, Democratic judge of election in precinct 26, which sets forth that one ballot had no other mark except the word "Republican" written at the bottom of the ballot, and another had the word "Republican" written in the blank space at the top of the ballot and the voter had drawn a line through the name of the Republican candidate for mayor. It is charged that neither of these ballots were counted for any Reupblican upon the ballots.

The affidavit further recites that there were five or six ballots which were marked in the blank space at the top of the ballot, "Non-Partisan-Democratic" or Democratic-Non-Partisan," and that all of these ballots were counted for all of the candidates upon the Non-Partisan ticket.

It is still further charged in the affidavit that there were two or three ballots upon which the voter had signed his or her name at the bottom and that all of these ballots were thrown out and not counted.

As the matter now stands, it would seem that while the statement filed by Mr. Hill is in the form of a protest and requests that the council count the ballots cast in precinct 26 for the reasons shown in the affidavit of Mr. Bouey, no steps have yet been taken providing for a formal contest as required by law, and there the matter rests.

Judge W. C. Robinson has qualified by taking the oath of office and yesterday notified the city clerk of that fact. The other newly-elected city officials have not yet qualified.

UNIFORM RANK PYTHIANS GET DESERVED PROMOTIONS

H. C. Casner company No. 2 and Pike's Peak company No. 10, Uniform Rank, K. of P., gave a banquet and exhibition drill in K. P. hall last night in honor of General Charles D. Pfafflin of Denver, commander of the Colorado brigade, and Colonel H. C. Casner, of Greeley, commander of the first regiment. General Pfafflin acted as toastmaster and with the assistance of Alex Reibscheid, who was assistant toastmaster, he called upon most of the 55 members of the local companies who attended the banquet.

J. R. Cavanaugh was promoted to a colonelcy on General Pfafflin's staff. First Lieutenant M. H. Smith was promoted to be surgeon-general with the rank of colonel, to fill the vacancy caused by the death of Dr. Dulin, who was killed in Denver a month ago. Captain E. L. Benton was promoted to adjutant general of the First regiment with headquarters in Colorado Springs. The gathering was one of the most enjoyable that the K. of P. has held in this this year.

ORGANIZATION OF NEW CITY COUNCIL MEANS A DISPUTE

The question as to when an alderman takes his office is one which is absorbing the attention of city officials and others around the city hall. As is well known the old council at the last regular meeting adjourned to meet next Friday evening to complete any business remaining unfinished prior to the installation of the new council. Prominent leaders in the Non-Partisan ranks assert that the old council cannot legally sit and act on Friday evening, and that, should the council transact any business, it would be illegal and void.

Section 4490 of Mills' annotated statutes provides that the new city council shall meet on the second Monday after the election and organize. This section also gives the new body the authority to hear any contests and pass upon the members of its own body. From this it is taken that the old council holds until the second Monday after the election, and this has heretofore been the rule in this city. All new aldermen have taken the oath of office in the council chamber in the presence of the members of the old council, after which the latter body has adjourned sine die.

It is understood that the position of the Non-Partisan leaders is based upon the law governing the election of aldermen in cities of the first class, which is indefinite. It prvoides that aldermen shall be elected for a term of two years, but they do not hold over until their successors qualify. As the election two years ago was held on April 7, 1903, this would make the term of the old council expire April 7, 1905, or on Friday last. City Clerk MacMillan issued the certificates of election to the city officials and aldermen on Saturday, and yesterday Messrs. Seldomridge, Tucker, McCaffery and Holden qualified by taking the oath of office before a notary public. It is, therefore, claimed by the Non-Partisan leaders that the four gentlemen are de facto aldermen from the First, Second, Third and Seventh wards, spectively, and any action taken by any other persons claiming to represent those wards will be null and void. If the latter theory is correct then the city was without any aldermen from April 7, the date of the expiration of the two years' service, until April 10, yesterday, the date of the qualification of four of the new aldermen, and at the present moment the Fourth, Fifth, Sixth and Eighth wards are not represented, the aldermen from those wards not yet having taken the oath of office.

E. D. DUNSCOMBE, M. D.

University of New York, 1883

SPECIALIST.

Diseases peculiar to Women and men; stomach, nervous and skin diseases; nasal catarrh; cancer, goitre and uterine tumors removed by medicine alone. Rooms 305 and 306 DeGraff Block, 118 North Tejon St.

PIERCE'S FAVORITE PRESCRIPTION FOR WEAK WOMEN.

[illegible]'s [illegible] Stove

BEST ADAPTED FOR SICK-ROOM, NURSERY, CAMP, LIGHT HOUSEKEEPING, PHYSICIANS, DENTISTS, BOARDERS, TRAVELERS, CHAFING DISH, MAN WHO SHAVES HIMSELF.

Consumes 2c worth of alcohol in an hour. Boil pint of water in 4 minutes.

Price $[illegible]

The Miller-Butcher Drug Co.

NO LIQUORS. Cor. Opp. P. O.
The People Who Sell Kodaks in Winter

Feather Dusters and Brushes

Big ones for brushing in a hurry; little ones for getting into nooks and crevices; soft ones for finely finished surfaces all kinds of good ones for all purposes.

These are the kind that don't come to pieces and make more trash than you brush up.

J. N. BURGESS,

Fancy Groceries and Bakery Goods.

Telephone 82 and 85.
112 N. Tejon St.

[illegible] A[illegible]

And COLD AIR, intermingled with these spring breezes, will ruin any complexion.

Use DRY CLIMATE CREAM. We make it and guarantee it. A four-ounce bottle for 25 cents. If not perfectly satisfactory, return the empty bottle and get your money. For sale only at

[illegible] Monroe & Co.

Temperance Pharmacy,
Tejon and Bijou Streets.
Phones 311 and 331.

SCARF PIN POINTS

Our Scarf Pins have points—points of merit.

They have a quiet gentility about them, an air of genuineness and good form. They are the pins for the substantial man, the plain, sensible man's man. The new ones for this spring came in Saturday.

R. ASHBY
Optical Jeweler

EASTER GARMENTS

TAILORED SUITS—Of light fancy mixtures, box-pleated skirt, 26-inch semi-fitted jacket, broadcloth collar, trimmed with braid, a nobby runabout suit for $12.50

SHEPHERD CHECK SUIT in the black and white or brown and white checks, pleated skirt, blouse jacket, neatly trimmed with taffeta, charming new spring suit for $16.50

SILK SUITS—Blue, black or brown Taffeta Silk Suits, stunning new spring styles, fancy shirred skirt, blouse coat, with Persian trimming, a handsome spring suit for $22.50

SILK SUITS—Beautiful Easter creations, in blue, green or brown, kilted skirt, blouse jacket, with leg-o'-mutton sleeves, fancy braid trimming, for $29.50

JAP SILK WAISTS in blue, white, black or brown, a splendid quality of silk, neatly made, with leg-o'-mutton sleeves, and an excellent value $4.00

JAP SILK WAISTS made in a nobby manner, with broad pleats, leg-o'-mutton sleeves. There's blue, brown, black or white, a pretty waist for Easter wear, at $4.75

Inspect our new line of Carpets, Draperies, Vudor Porch Shades, Hammocks, Matting, Cushions and summer home requisites. Second floor.

GIDDINGS BROS.

KEYSTONE

[illegible]2 S. Tejon St. Phone [illegible]35.

For the benefit of those who were unable to get waited on during our big pay day sale we will continue the same all day Tuesday. Come in early and buy liberally while you can save some money. Save Sunday's ad.

Fresh Beef Tongue, per lb	15c
Smoked Beef Tongues, per lb	22c
Fresh Beef Brains, 3 sets for	25c
Fresh Beef Liver, per lb	5c
Fresh Beef Hearts, per lb	5c
Honey Comb Tripe, 3 lbs for	25c
Pickled Pigs Feet, 3 lbs for	25c
Neufchatel Cheese, each	5c

DON'T FORGET THE BLUE STAMPS.

F. J. PLIMPTON & CO.

The true value of any statement as its reliability. That's my story today. To get the finest HOME MADE BREAD in the city, call at

D. W. SMITH'S,

FAMILY GROCER.

717 North Weber St.

or phone Main 151, as it cannot be purchased anywhere else. Do not allow other grocers to impose upon you by saying their bread is just as good, because it is not. One trial will convince you.

1 pound Senate M. & J. Coffee	35c	100 pounds Colorado Flour	$2.60
1 pound Balmoral Coffee	30c	13 pounds Cane Fruit Sugar	$1.00
Both worth 10c a pound more.		100 lbs. Greeley Potatoes	65c
1 pound finest Creamery Butter	31c	1 gal. can Antonini Oil	$3.25
1 pound can Lipton's Y. L. Tea	65c	1 can "Mon" Asparagus Points	35c
1 pound can Lalla Rookh Tea	60c	1 can French Peas, Imported	15c
1 pound can Light of Asia Tea	95c	2 pkgs. Apiteszo	
1 pound 60c E. B. Tea	40c	1 pound Mule Team Borax	15c

Free demonstration of Apiteszo Breakfast food today and tomorrow.

READ THE WANT ADS.

Some Things Interesting on Cascade Avenue

A PERFECT GEM—
9 rooms, 2 baths, beautiful grounds, stable $15,000

A SPACIOUS AND COMFORTABLE HOME—
14 rooms, baths, fire places, large grounds, stables $18,000

AN ELEVEN-ROOM BARGAIN—
Excellent construction, good condition, large lot, stables, very cheap $12,000

FINE HOME FOR BUSY MAN—
10 rooms, close in, splendidly built, excellent value $9,000

VERY GOOD THING FOR VERY SMALL PRICE—
9 rooms well-built and good condition, excellent location $6,750

NOT VERY CLOSE IN BUT COZY AND COMFORTABLE—
9 rooms, 2 baths, large lot $4,700

AND THE HOUSE YOU WANT, IF NOT HERE.

Chas. P. B[illegible]

REAL ESTATE, LOANS AND INSURANCE.

MEMBER COLORADO SPRINGS REAL ESTATE EXCHANGE.

5 EAST PIKE'S PEAK AVE